



BIM GAME OLDENBURG



Bellow are presented the students that make up the project and the role they are having.

Emanuela Borsci – ARCHITECT



Sofía Madrigal Rubio - CIVIL ENGINEERING (UCLM, Cuenca)



Luca Favia - ARCHITECT



Jaime López Campos - CIVIL ENGINEERING (UCLM, Cuenca)



Antoine Delfosse - ARCHITECT



Encarnación Moya Molina - CIVIL ENGINEERING (UCLM, Cuenca)



PROJECT LOCATION



Ofener Str. 16/19, 26121 Oldenburg

The project is located on the east side of the building.



CURRENT SITUATION



INITIAL APPROACH

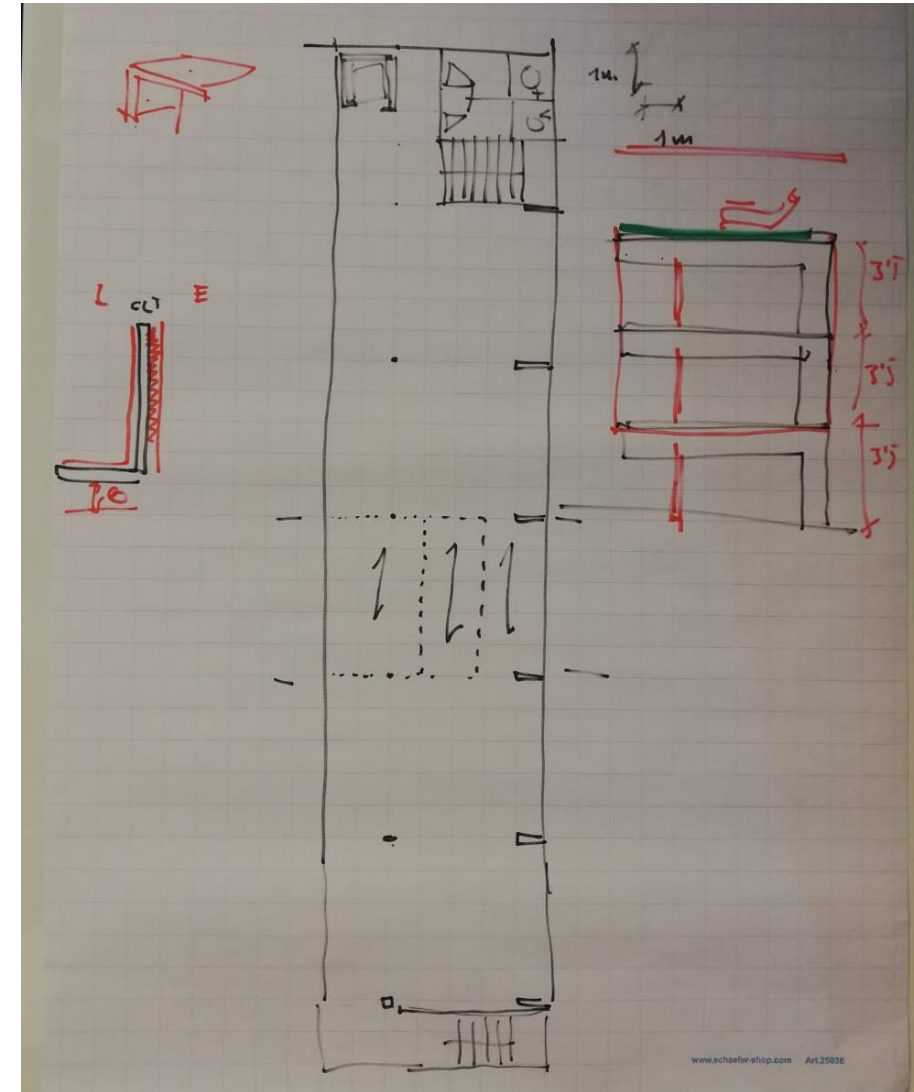
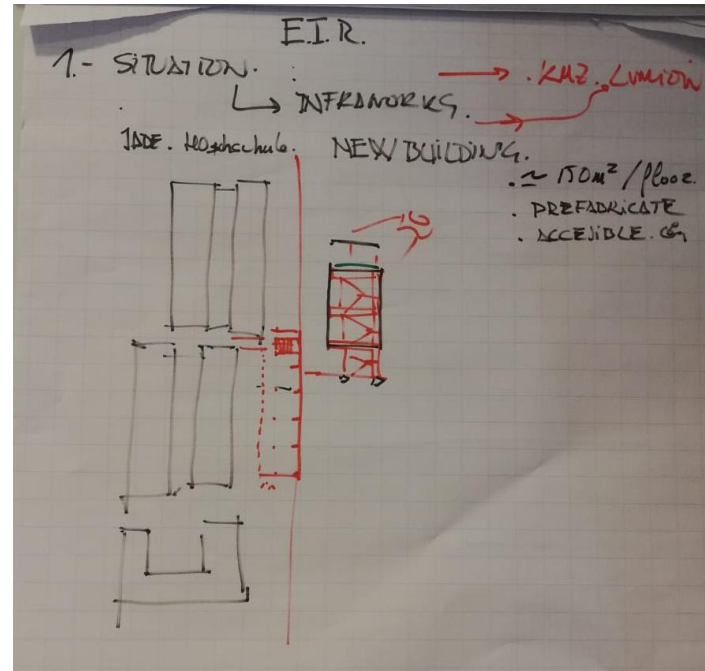
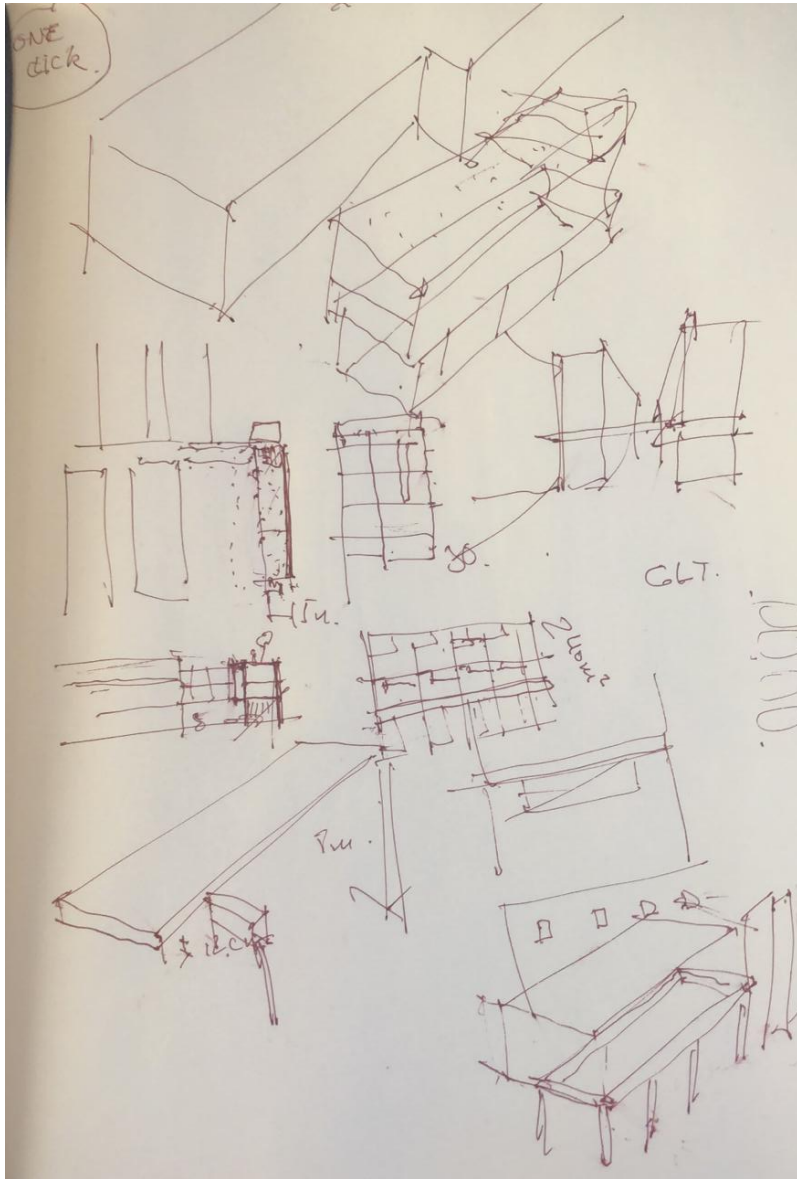

BEP

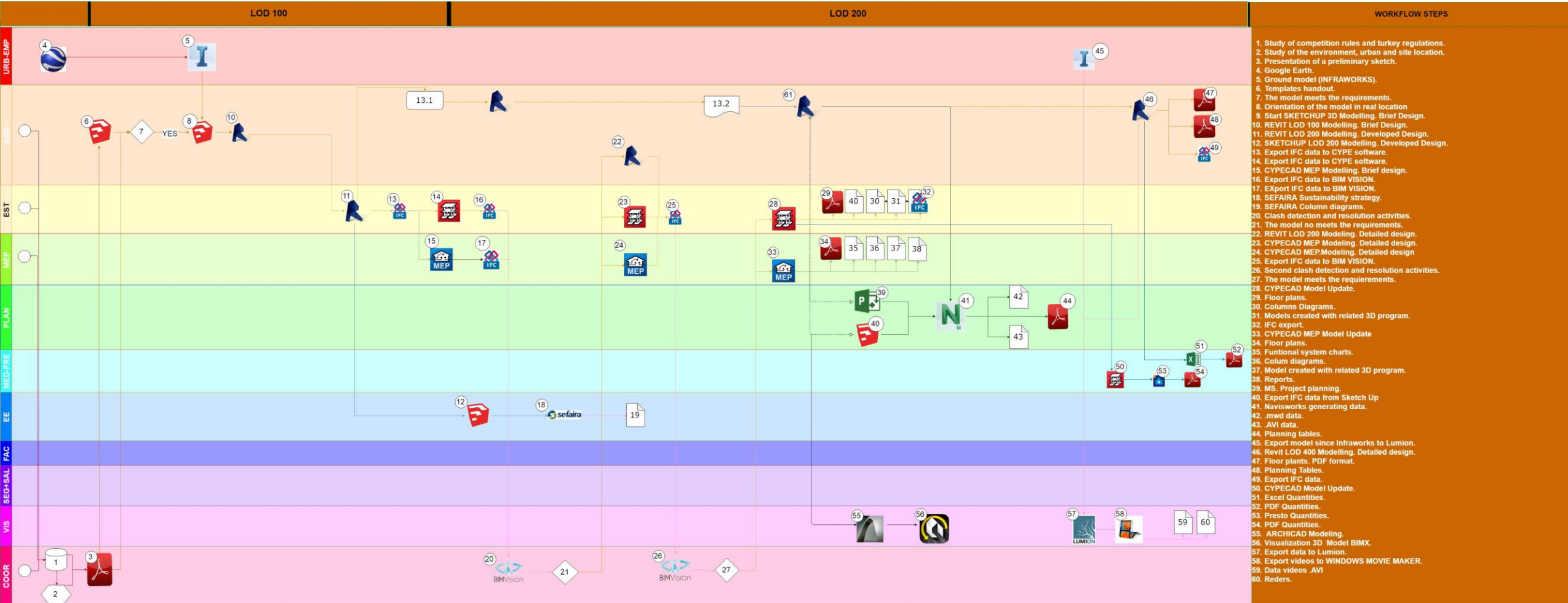

1. Study of competition rules and turkey regulations.
2. Study of the environment, urban and site location.
3. Presentation of a preliminary sketch.
4. Google Earth.
5. Ground model (INFRAWORKS).
6. Templates handout.
7. The model meets the requirements.
8. Orientation of the model in real location.
9. Start SKETCHUP 3D Modelling. Brief Design.
10. REVIT LOD 100 Modelling. Brief Design.
11. REVIT LOD 200 Modelling. Developed Design.
12. SKETCHUP LOD 200 Modelling. Developed Design.
13. Export IFC data to CYPE software.
14. Export IFC data to CYPE software.
15. CYPECAD MEP Modelling. Brief design.
16. Export IFC data to BIM VISION.
17. Export IFC data to BIM VISION.
18. SEFAIRA Sustainability strategy.
19. SEFAIRA Column diagrams.
20. Clash detection and resolution activities.
21. The model no meets the requirements.
22. REVIT LOD 200 Modelling. Detailed design.
23. CYPECAD MEP Modeling. Detailed design.
24. CYPECAD MEP Modeling. Detailed design.
25. Export IFC data to BIM VISION.
26. Second clash detection and resolution activities.
27. The model meets the requirements.
28. CYPECAD Model Update.
29. Floor plans.
30. Columns Diagrams.
31. Models created with related 3D program.
32. IFC export.
33. CYPECAD MEP Model Update
34. Floor plans.
35. Functional system charts.
36. Colum diagrams.
37. Model created with related 3D program.
38. Reports.
39. MS. Project planning.
40. Export IFC data from Sketch Up
41. Navisworks generating data.
42. .mwd data.
43. .AVI data.
44. Planning tables.
45. Export model since infraworks to Lumion.
46. Revit LOD 400 Modelling. Detailed design.
47. Floor plans. PDF format.
48. Planning Tables.
49. Export IFC data.
50. CYPECAD Model Update.
51. Excel Quantities.
52. PDF Quantities.
53. Presto Quantities.
54. PDF Quantities.
55. ARCHICAD Modeling.
56. Visualization 3D Model BIMX.
57. Export data to Lumion.
58. Export videos to WINDOWS MOVIE MAKER.
59. Data videos .AVI
60. Reders.

MODELING AND DESIGN.

- Modeling decisions and architectural design.

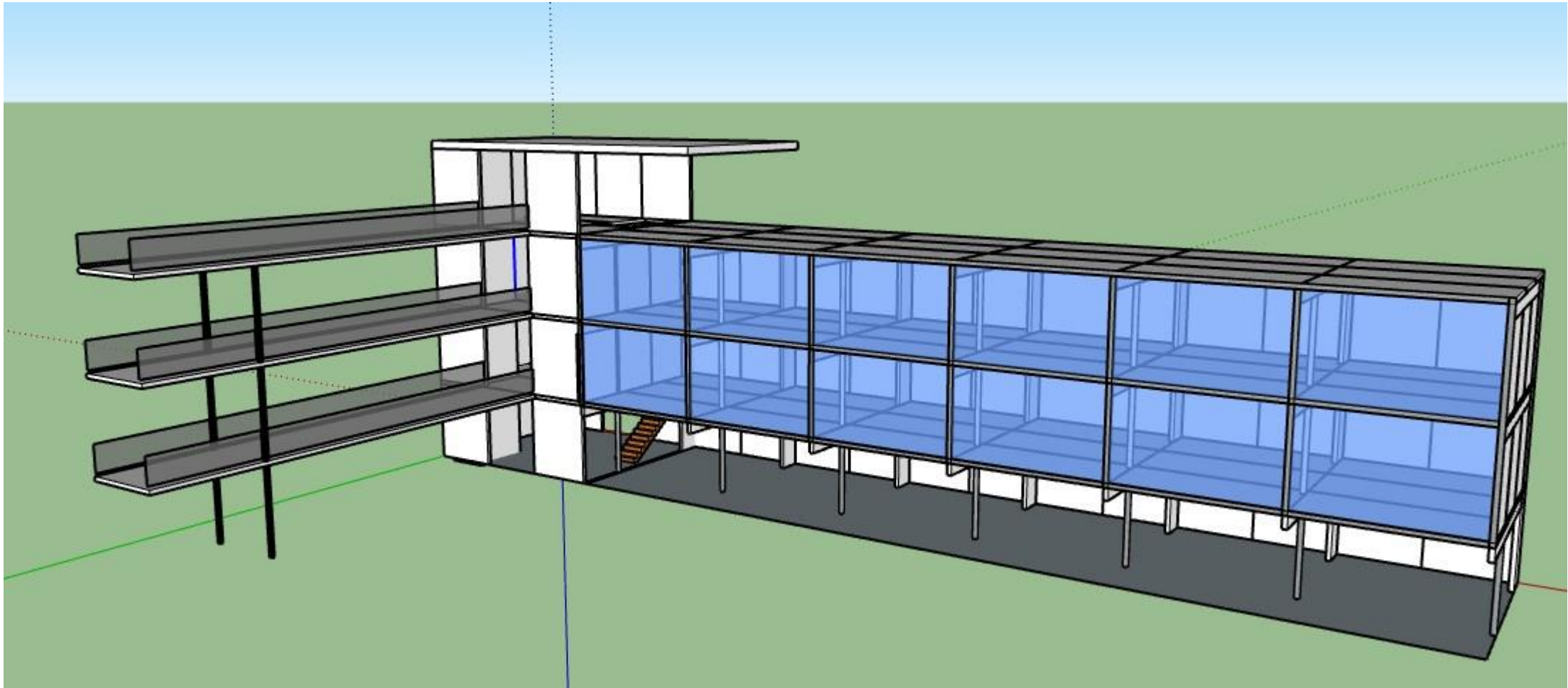

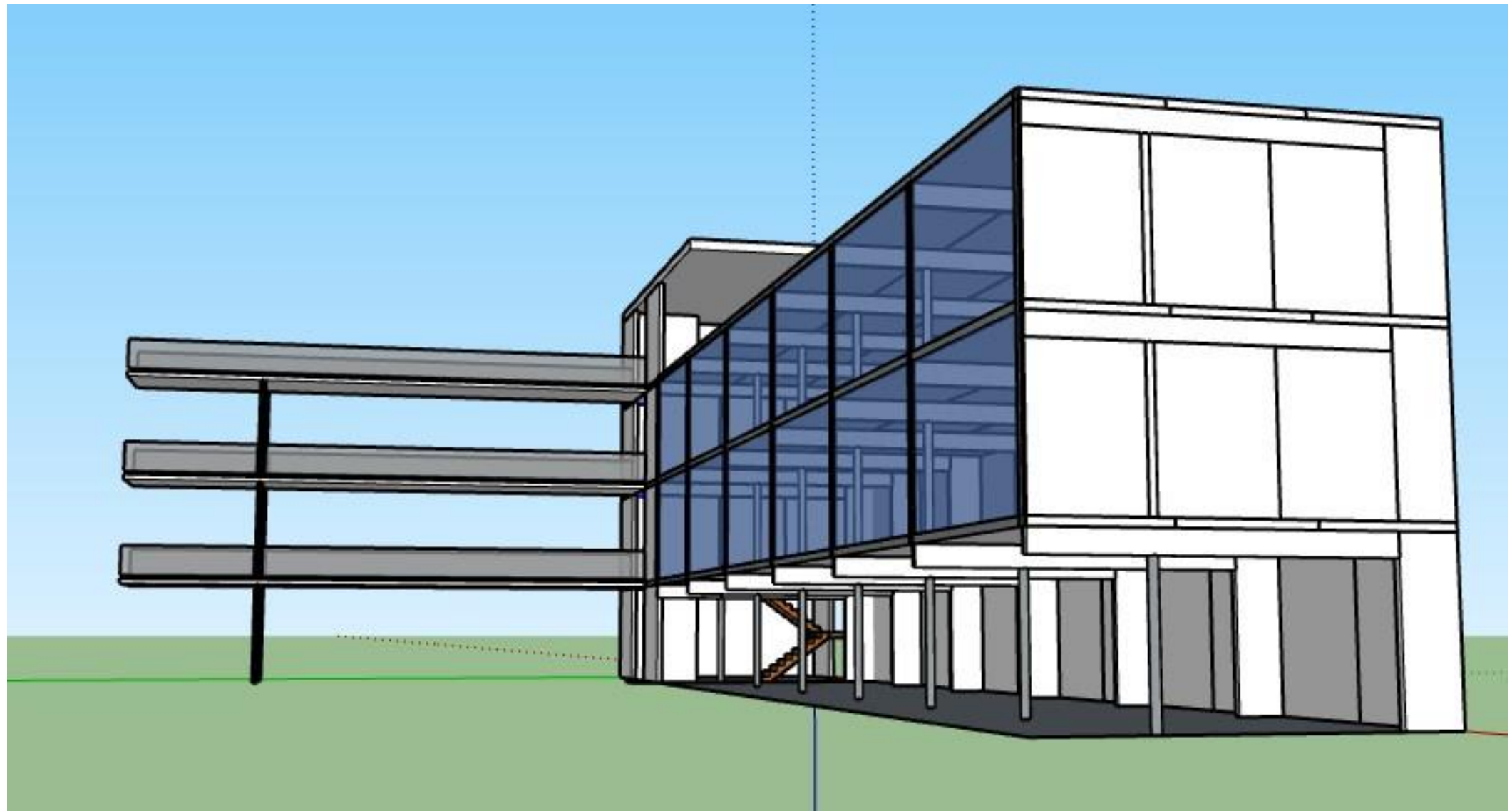

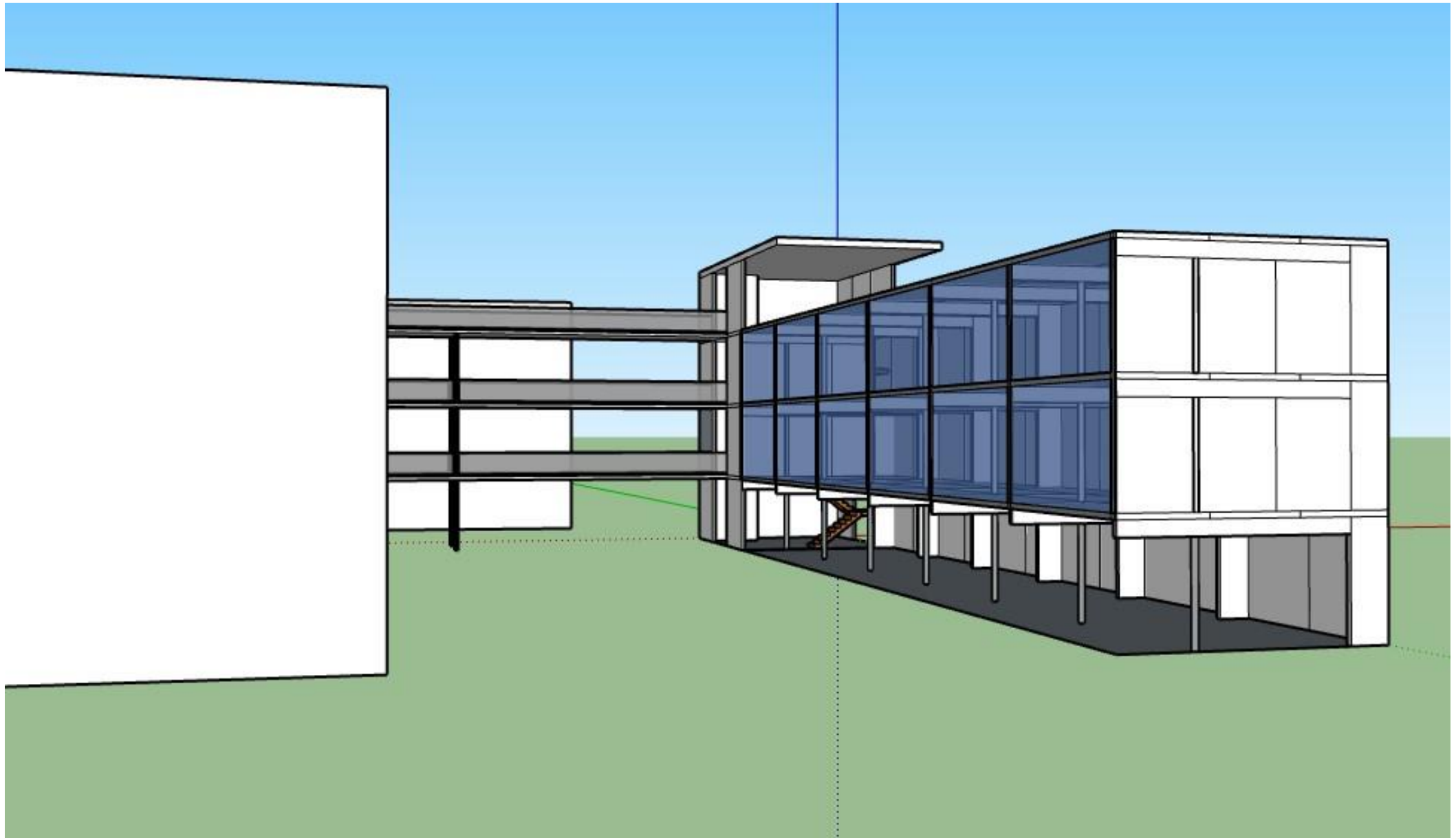

FLEXIBLE SPACES

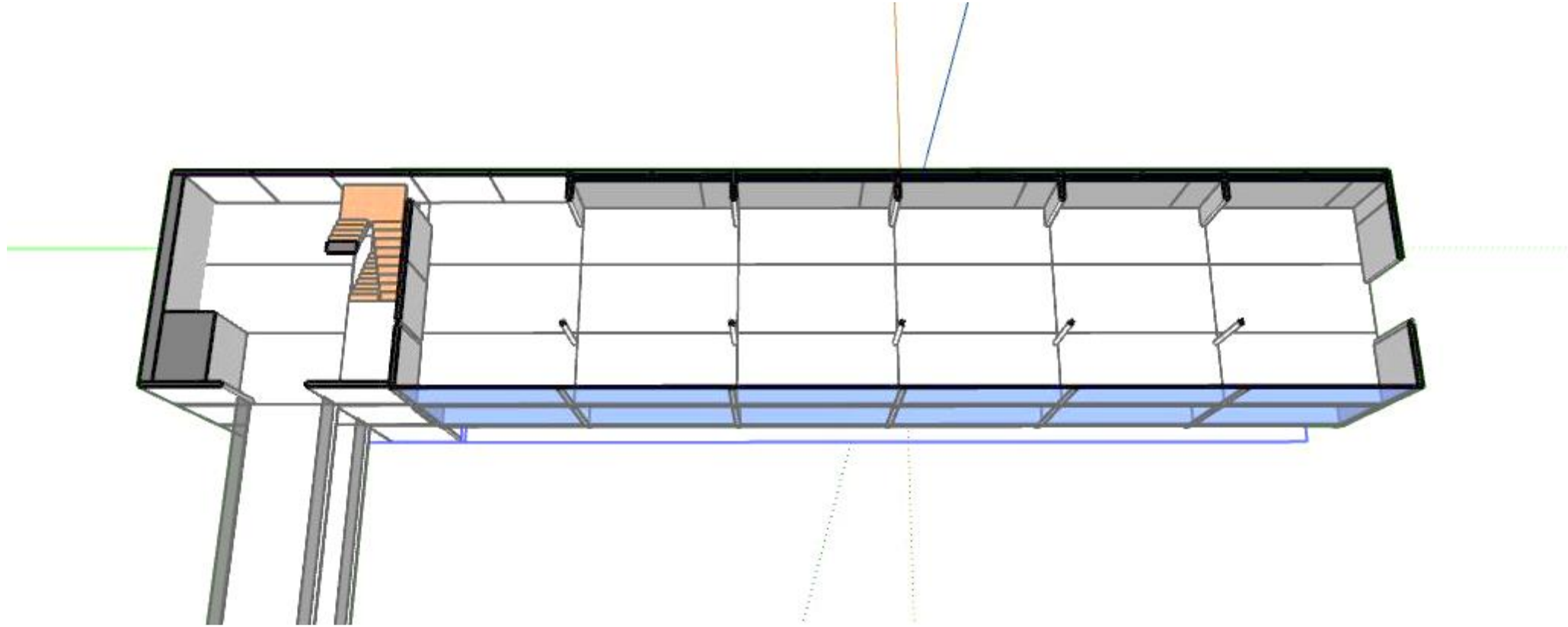

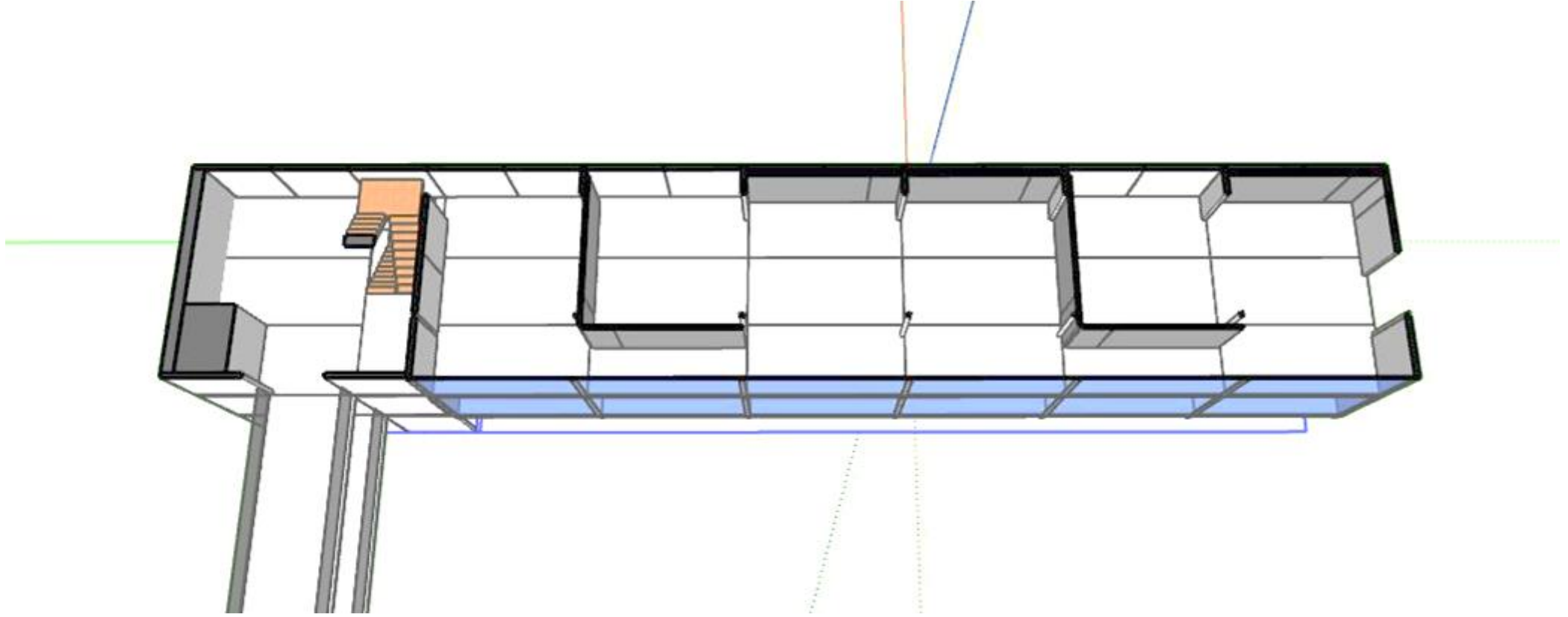

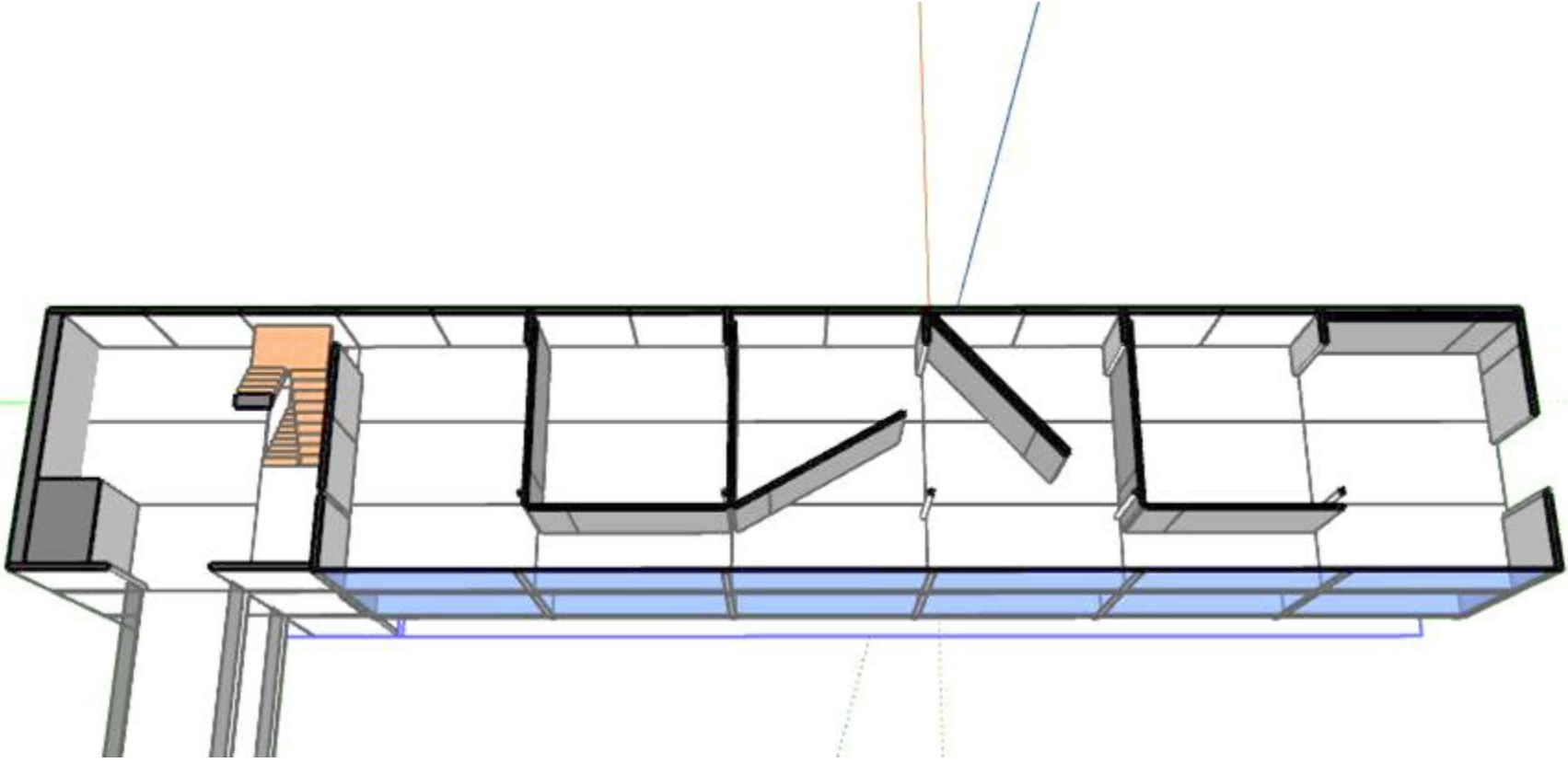

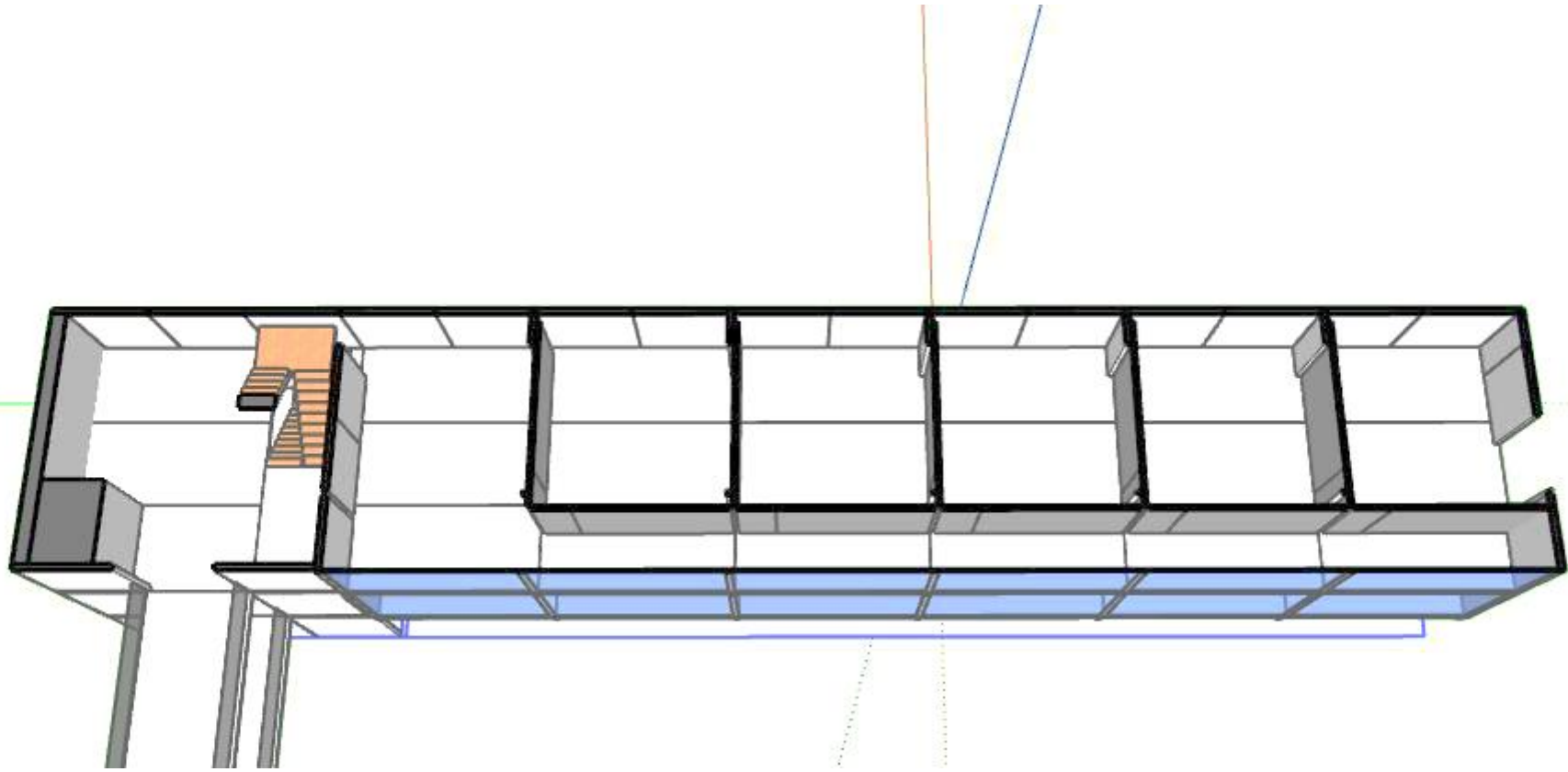

PLANNING 4D.

lunes 9:00:00 01/04/2019 día = 1 Semana = 1

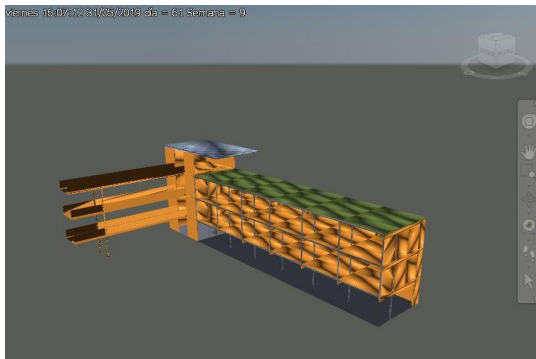
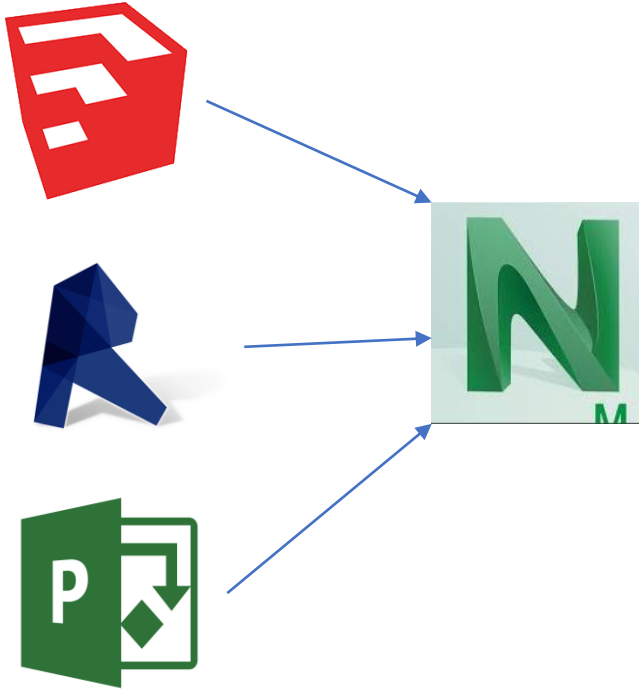

THE WORK IS PLANNED TO BE EXECUTED IN TWO MONTHS, STARTING ON APRIL 1 UNTIL M

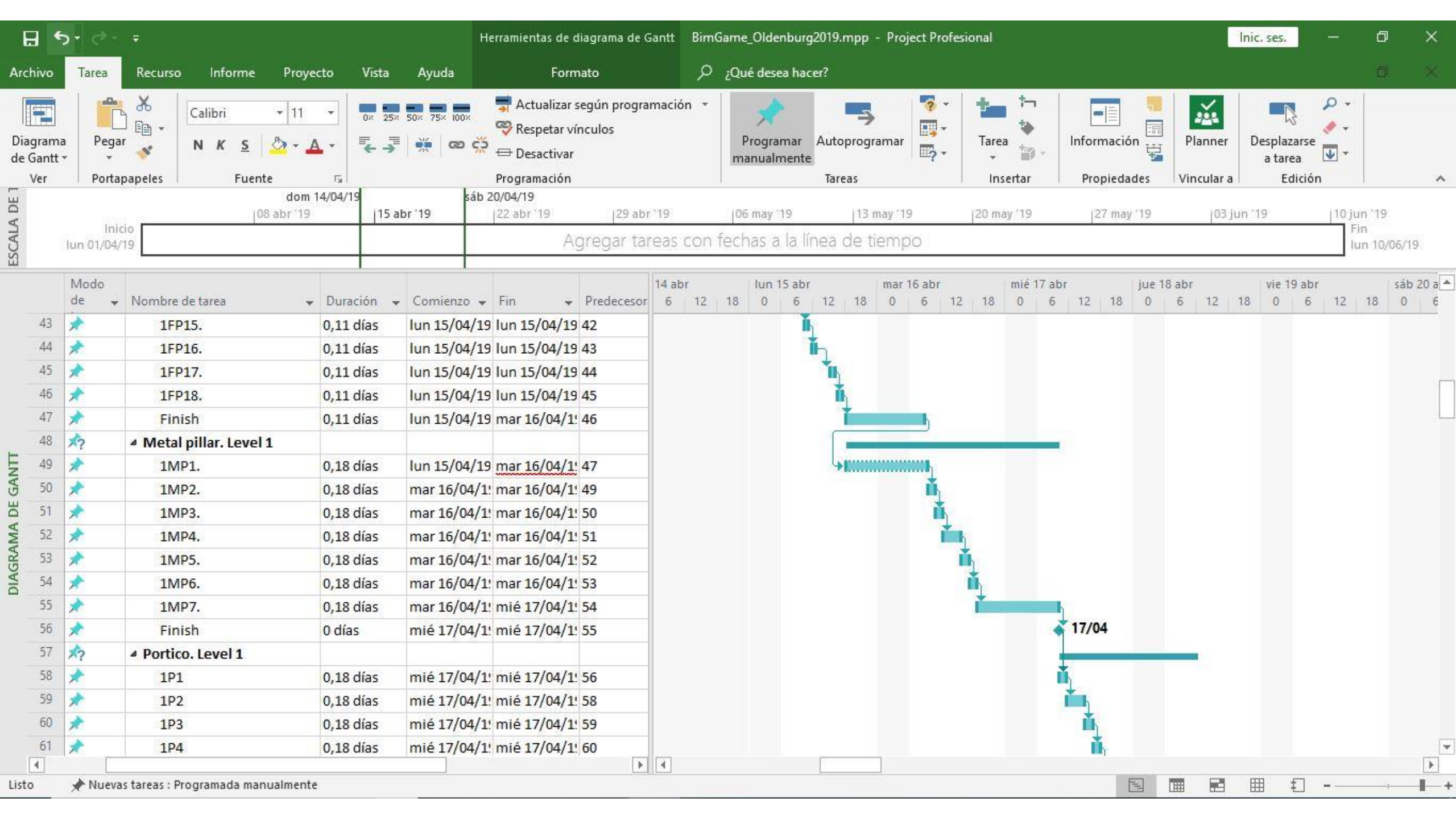

Autodesk Renderizar Renderizar en la nube Renderizar Galería

Trazado de rayos Pausa Detener Imagen

Sistema Trazado de rayos interactivo Exportar

TimeLiner

Tareas Orígenes de datos Configurar Simular

22/04/2019 09:00 01/04/2019

| | Nombre | Estado | Inicio planeado | Fin plan |
|----------|-------------------------------------|--------|-----------------|----------|
| 50,95% | Nuevo origen de datos (base) | | 01/04/2019 | 12/05/20 |
| 70,04% | Forget plate. Level 2 | | 19/04/2019 | 23/04/20 |
| 82,07% | 1FP6. | | 22/04/2019 | 22/04/20 |
| ▶ 60,14% | Facade Level 0 | | 01/04/2019 | 06/05/20 |
| 25,77% | Facade Level 2 | | 15/04/2019 | 12/05/20 |
| 99,76% | 2Fac27. | | 19/04/2019 | 22/04/20 |
| 21,13% | 2Fac28. | | 22/04/2019 | 22/04/20 |

lunes 10:36:03 22/04/2019 día = 22 Semana = 4

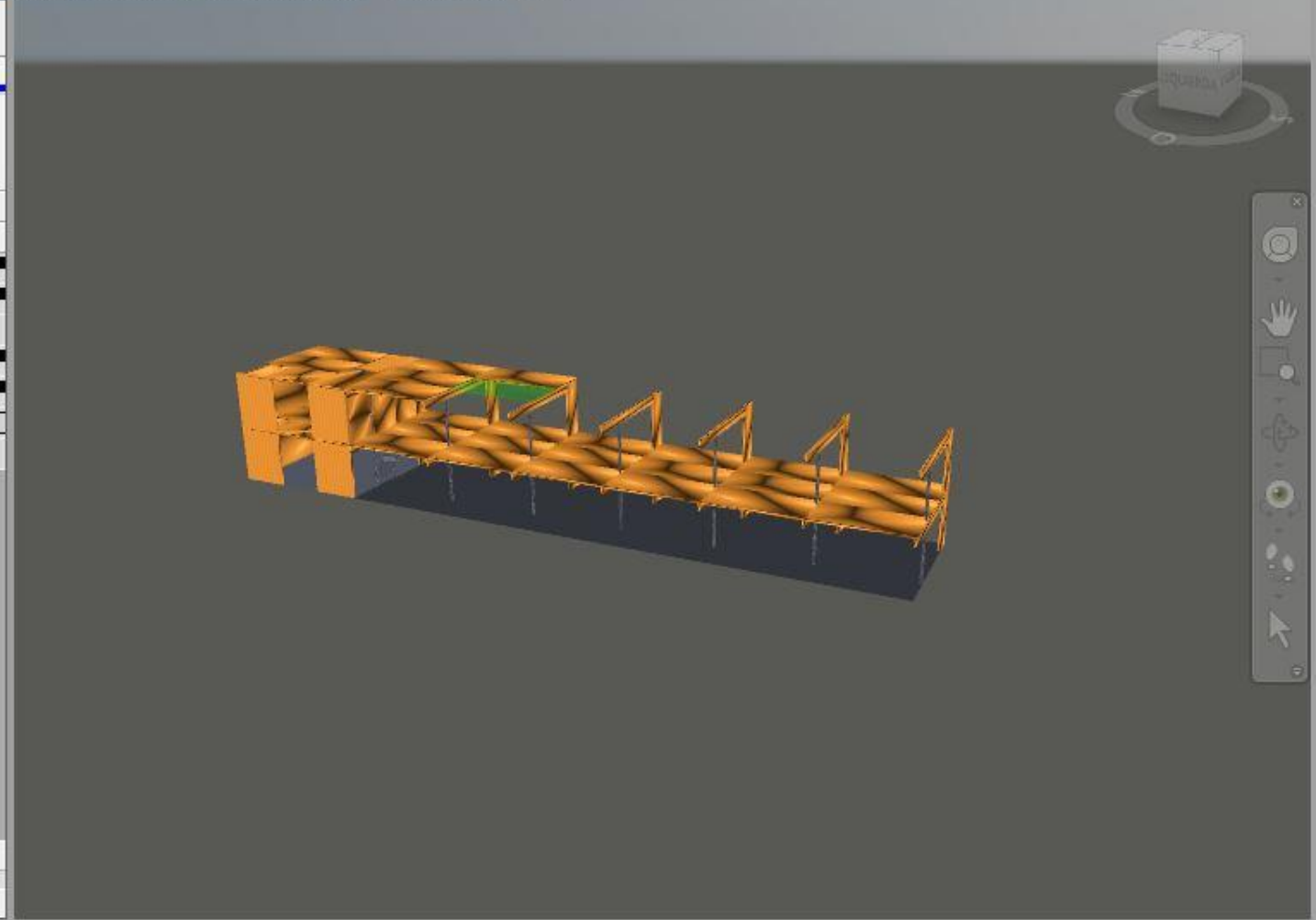

SUSTAINABILITY STRATEGY

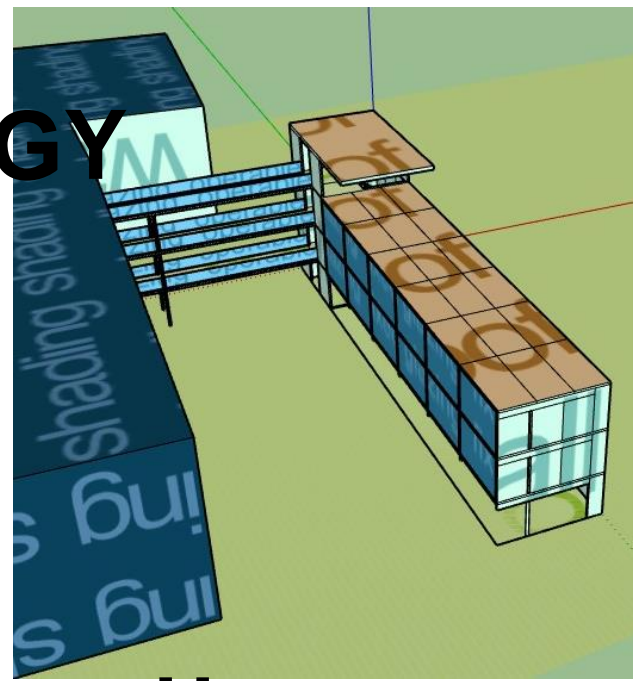

Sefaira Plugin

Properties

Total Floor Area 14,700 m²

85 kWh/m²/yr

LIGHTING DOMINATED

Gains & Losses Guidance

2030 PALETTE

You may be able to improve your building's performance with the following strategies. ?

SEFAIRA analysis, Annual Energy Use:

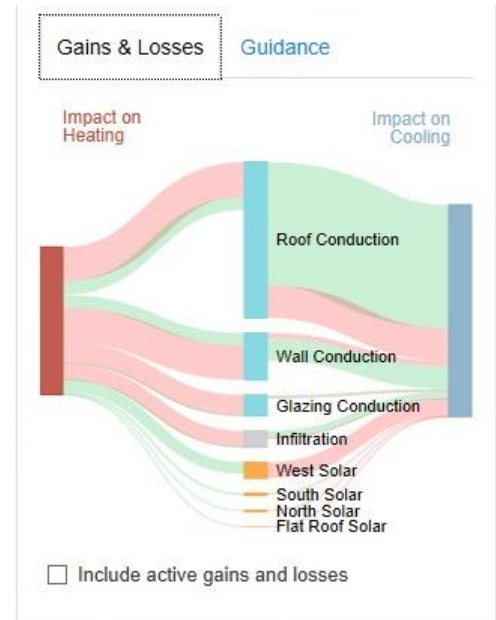
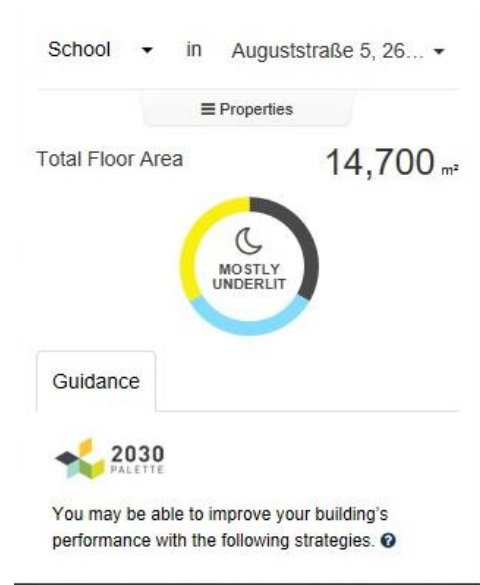
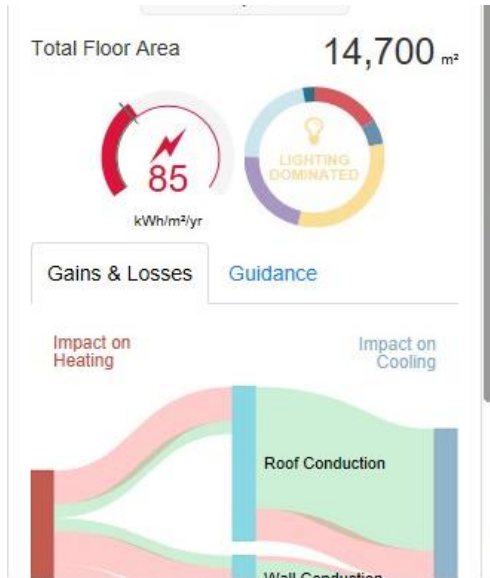

Energy Guidance

- 1 Manage Lighting Loads
 - Managing Internal Loads: Lighting Fixture Selection
 - Form for Daylighting + 4 more
- 2 Manage Equipment Loads
 - Managing Internal Loads: Efficient Equipment
- 3 Reduce Heating Loads
 - Form for Efficient Heating
 - Climate-responsive Building Facades + 5 more
- 4 Reduce Cooling Loads
 - Form for Efficient Cooling
 - Climate-responsive Building Facades + 7 more

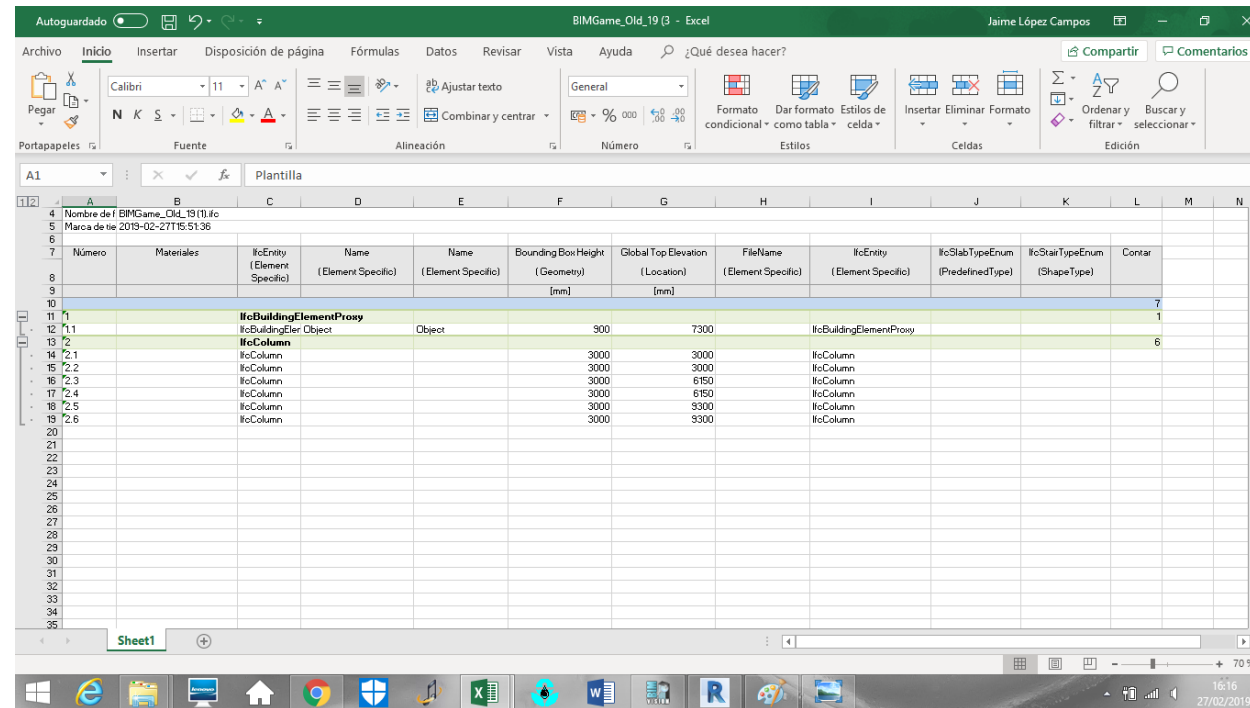
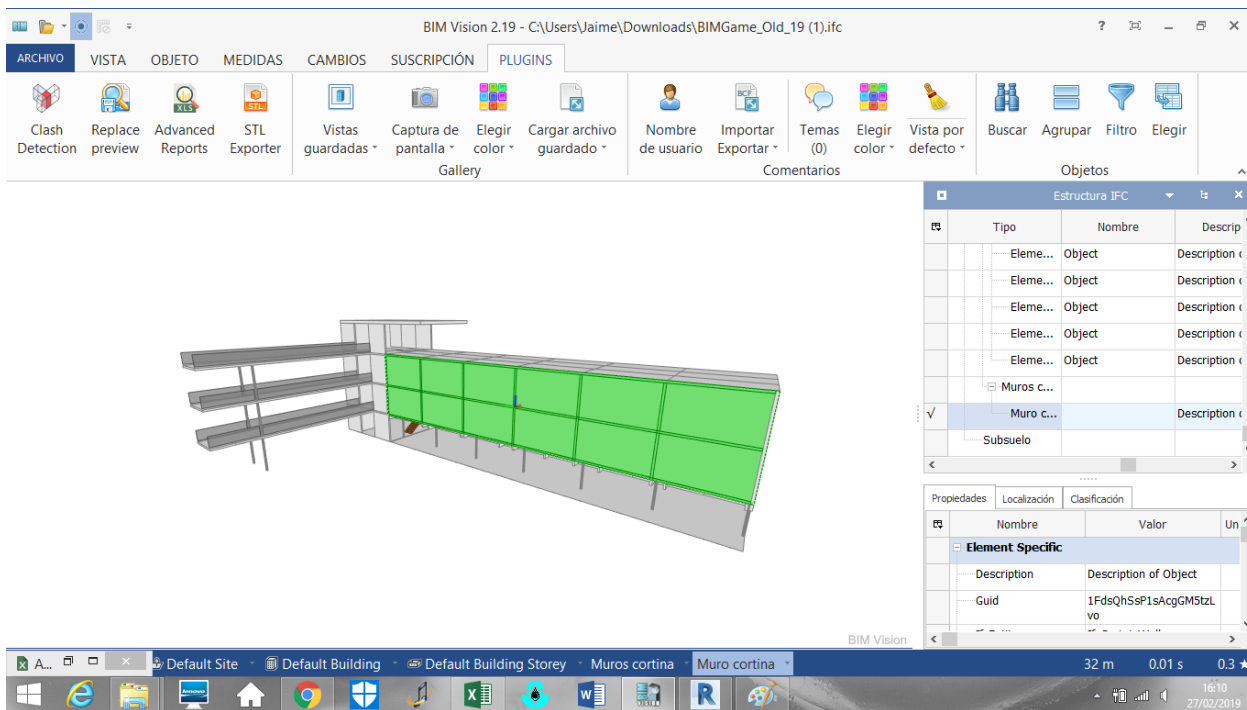

BIM Vision 2.19 - C:\Users\Jaime\Downloads\BIMGame_Old_19 (1).ifc

ARCHIVO VISTA OBJETO MEDIDAS CAMBIOS SUSCRIPCIÓN PLUGINS

Clash Detection Replace preview Advanced Reports STL Exporter Vistas guardadas Captura de pantalla Elegir color Cargar archivo guardado Nombre de usuario Importar Exportar Temas (0) Elegir color Vista por defecto Buscar Agrupar Filtro Elegir

Objetos

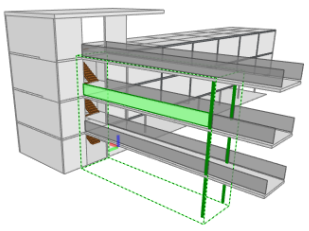

Estructura IFC

| Tipo | Nombre | Descripción |
|---------|--------|-----------------------|
| Columna | | Description of Object |
| Columna | | Description of Object |
| Columna | | Description of Object |
| Columna | | Description of Object |
| Columna | | Description of Object |
| Columna | | Description of Object |
| Columna | | Description of Object |
| Columna | | Description of Object |
| Columna | | Description of Object |
| Columna | | Description of Object |
| Columna | | Description of Object |
| Losas | | |

Propiedades Localización Clasificación

| Nombre | Valor | Unidad |
|------------------|------------------------|--------|
| Element Specific | | |
| Description | Description of Object | |
| Guid | 2fd_FP8IX2ehIFGjzhS6M1 | |
| IfcEntity | IfcColumn | |

Default Site Default Building Default Building Storey Columnas Columna 15 m 0.01 s

BIMGame_Old_19 (1) - Excel Jaime López Campos

Archivo Inicio Insertar Disposición de página Fórmulas Datos Revisar Vista Ayuda

| Número | Materiales | IfcEntity (Element Specific) | Name (Element Specific) | Name (Element Specific) | Bounding Box Height (Geometry) (mm) | Global Top Elevation (Location) (mm) | FileName (Element Specific) | IfcEntity (Element Specific) | IfcSlabTypeEnum (PredefinedType) | IfcStairTypeEnum (ShapeType) | Contar |
|--------|------------|------------------------------|-------------------------|-------------------------|-------------------------------------|--------------------------------------|-----------------------------|------------------------------|----------------------------------|------------------------------|--------|
| | | | | | | | | | | | 7 |
| | | IfcBuildingElementProxy | IfcBuildingElementProxy | Object | 900 | 7300 | | IfcBuildingElementProxy | | | 1 |
| | | IfcColumn | | | | | | | | | 6 |
| 14 | 2.1 | IfcColumn | | | 3000 | 3000 | | IfcColumn | | | |
| 15 | 2.2 | IfcColumn | | | 3000 | 3000 | | IfcColumn | | | |
| 16 | 2.3 | IfcColumn | | | 3000 | 6150 | | IfcColumn | | | |
| 17 | 2.4 | IfcColumn | | | 3000 | 6150 | | IfcColumn | | | |
| 18 | 2.5 | IfcColumn | | | 3000 | 9300 | | IfcColumn | | | |
| 19 | 2.6 | IfcColumn | | | 3000 | 9300 | | IfcColumn | | | |

Sheet1 16:15 27/02/2019

3D MODEL

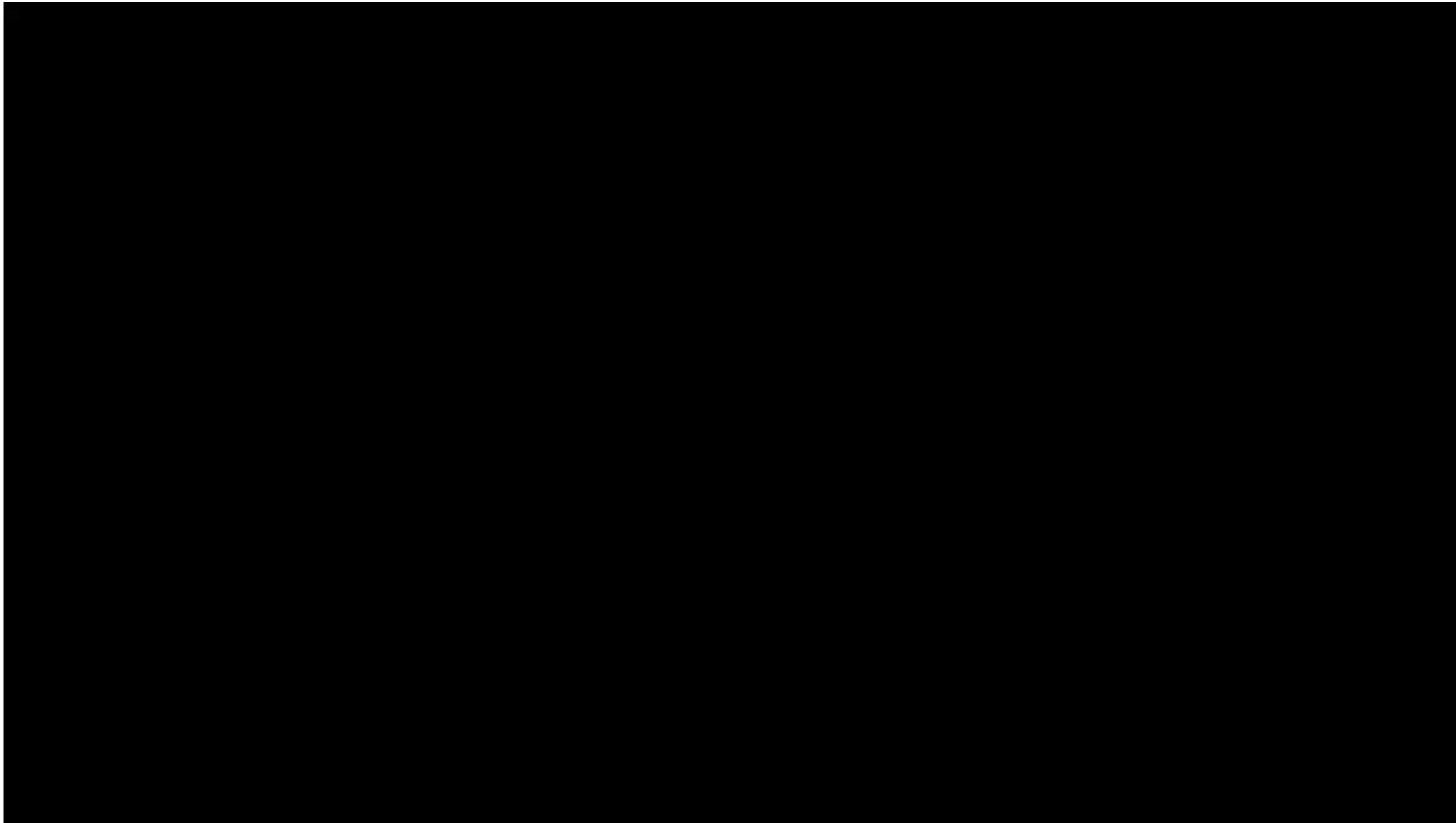

BIM Game

Oldenburger BIMTag, 28.02.2019

Another way to learn BIM

BIM GAME

// Ausgangslage

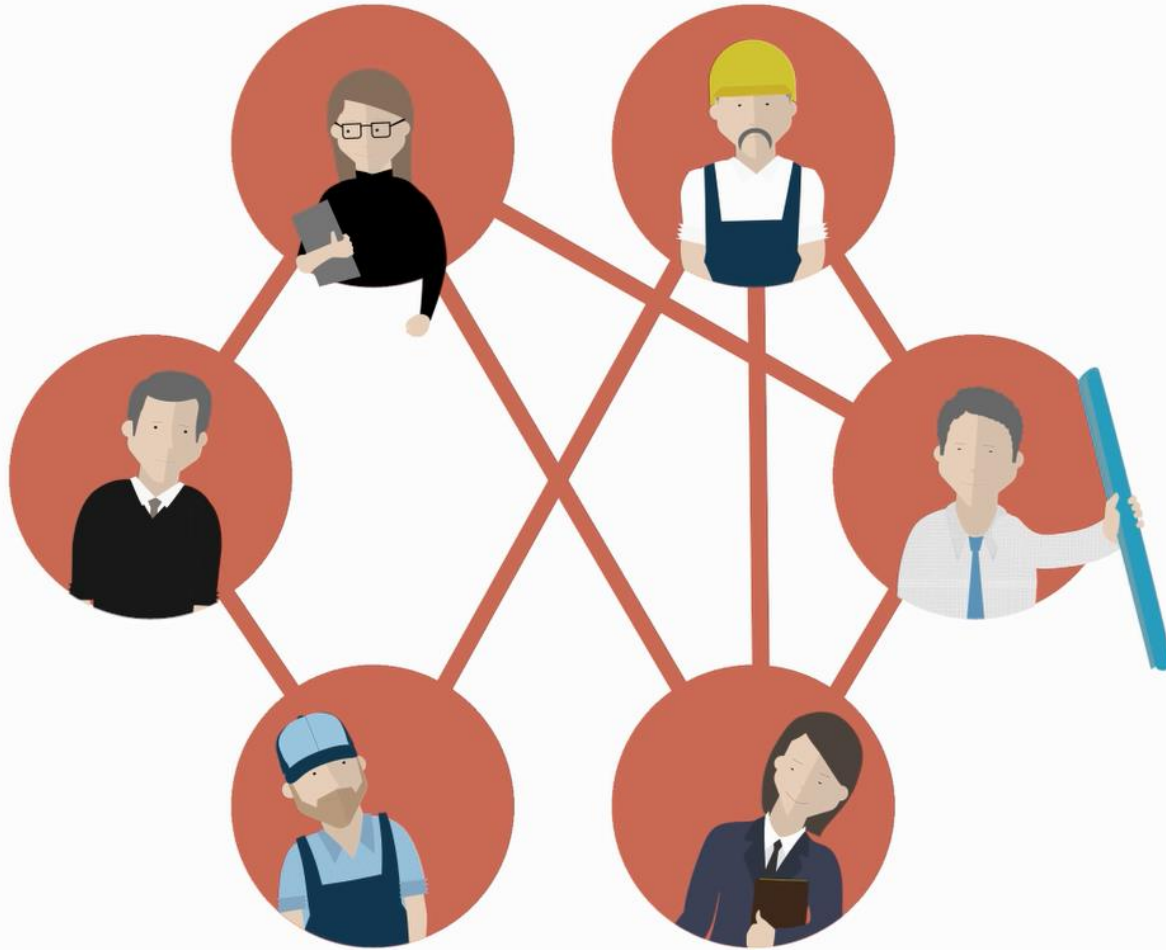

ARBEIT MIT BIM

- Erfordert Kollaboration
 - Hohen Grad an Informationsaustausch
- Wie wird das Personal darauf vorbereitet?

DAS FORSCHUNGSPROJEKT

- Laufzeit: September 2016
– September 2019
- Förderung über Erasmus+
- Partner aus Frankreich, Belgien, Polen, Spanien und Deutschland

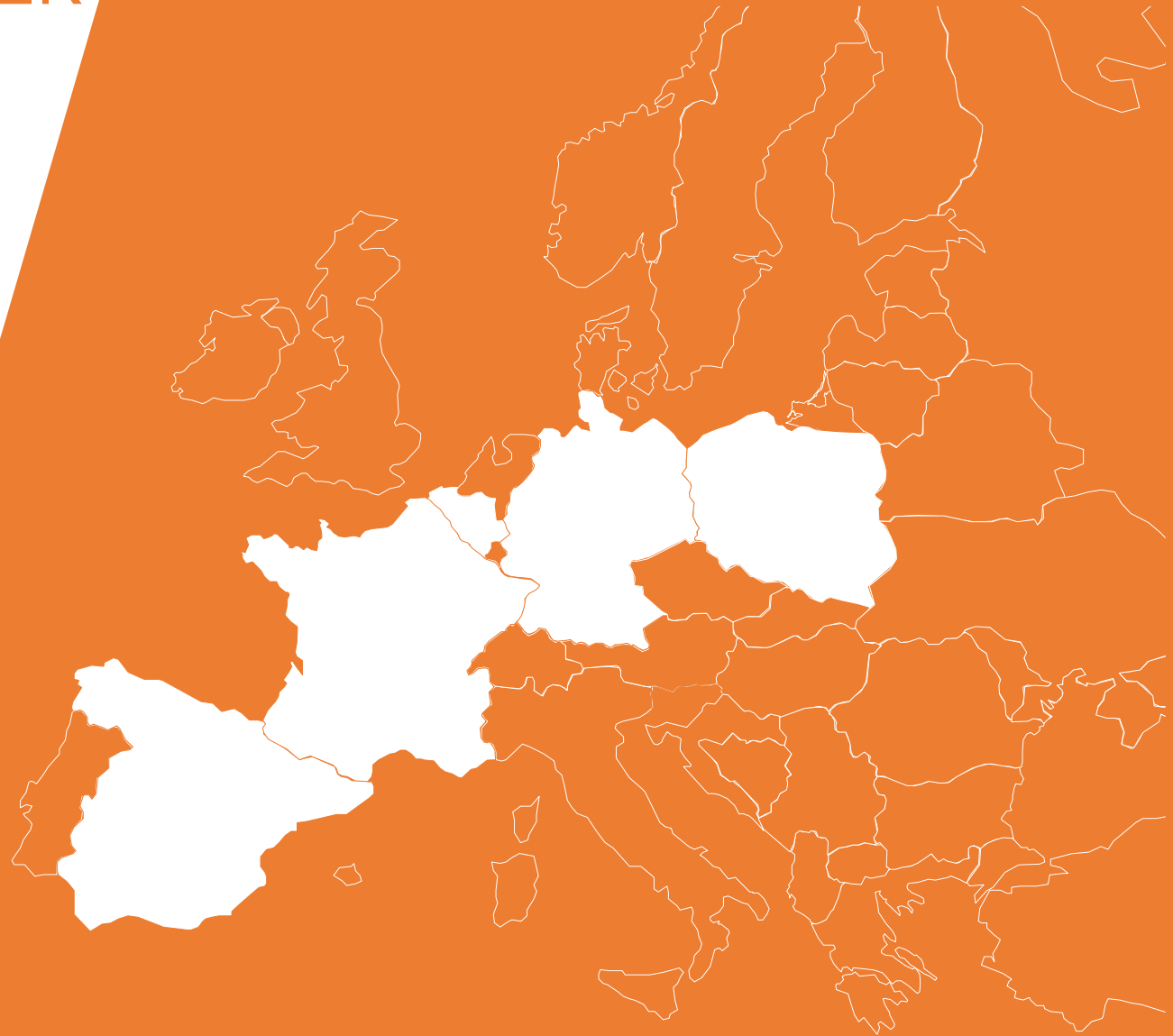

DAS FORSCHUNGSPROJEKT

// Projektteam



) Formation Tout au Long de la Vie (



DAS FORSCHUNGSPROJEKT

// Projektteam



PROF. DR.-ING. JÖRG HÄRTEL
Professor
joerg.haertel@jade-hs.de
0441 7708 3129
www.jade-hs.de/bim



CARLA PÜTZ
Wissenschaftliche Mitarbeiterin
puetz@uni-wuppertal.de
0202 439 4190
www.biminstitut.de

BIM MODELING
FORMAT

[Video BIM Game\BIM-Game_Final.mp4](#)

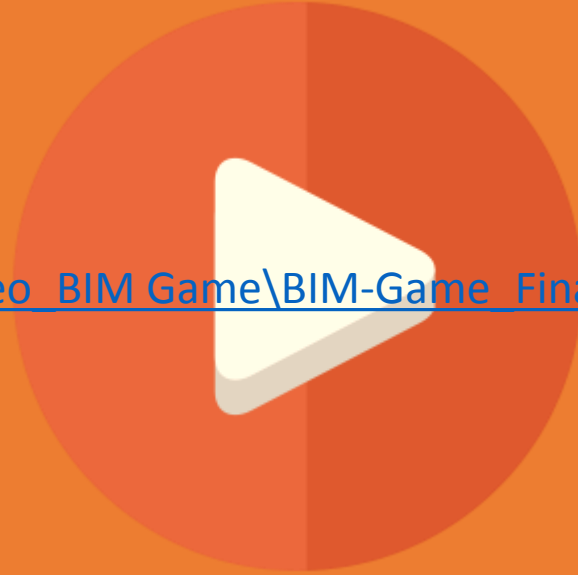

DIGITALISIERUNG DER BAUWIRTSCHAFT

// Worauf kommt es an?



VERÄNDERUNG

// PROZESSE

// TECHNOLOGIE

// MENSCH

DIGITALISIERUNG DER BAUWIRTSCHAFT

// Worauf kommt es an?

Abschluss der digitalen Transformation

Vier von fünf Unternehmen sehen die digitale Transformation als kontinuierlichen Prozess, der über die nächsten zehn Jahre hinaus laufen wird.



Trendstudie von Tata Consultancy Services (TCS) und Bitkom Research



DIE EIGENE DIGITALISIERUNGS- STRATEGIE FINDEN



DER MENSCH SCHEUT DEN WANDEL



AB MORGEN
NURNOCH
BIM

DIGITALISIERUNG DER BAUWIRTSCHAFT

// Worauf kommt es an?



TECHNOLOGIE

Funktioniert
nicht ohne die
Menschen

DIGITALISIERUNG DER BAUWIRTSCHAFT

// Schulung der Mitarbeiter

1 **NEUE MITARBEITER
mit IT- Kenntnissen
rekrutieren**

2 **Mit IT-KOMPETENZPARTNERN
kooperieren**

3 **EIGENE MITARBEITER
um IT-Kenntnisse
weiterbilden**

NACHTEIL

- Ggf. fehlende Berufserfahrung
- Einarbeitung in die Prozesse und Unternehmensstruktur
- Nachwuchskräftemangel
- Rekrutierungskosten

- Abhängigkeit
- Kosten
- Vertraulichkeit

- Weiterbildungsaufwand
- Akzeptanzhürden



KLASSISCHES SCHULUNGS- FORMAT





WENIG
AUFMERKSAMKEIT
WENIG
BLEIBT HÄNGEN

BIM SPIELERISCH ERLERNEN





NATÜRLICHER
SPIELTRIEB

→ MEHR MOTIVATION

KLARE ZIELE

DIREKTES FEEDBACK

BIM GAME

// Was ist das?



GAMIFICATION

- **ÜBERTRAGUNG VON SPIELTYPISCHEN ELEMENTEN IN SPIELFREMDE ZUSAMMENHÄNGE**
- **ZIEL: VERHALTENSÄNDERUNG UND MOTIVATIONSSTEIGERUNG**
- **BEWÄLTIGUNG VON AUFGABEN DURCH INDIVIDUELLE UND KOLLABORATIVE LEISTUNGEN.**

BIM GAME

// Zielgruppe



BIM GAME

// Zielgruppe



BIM GAME

// Szenarien



BIM GAME

// e-learning vs. klassisch vor Ort



&



Einsatz kostenloser
Software



BIM GAME

// nextcloud (e-learning Plattform)



Creativity



Technologies



Collaboration



Flexibility

BIM GAME

// nextcloud (e-learning Plattform)



Chat



Mail



File deposit

BIM GAME

// nextcloud (e-learning Plattform)

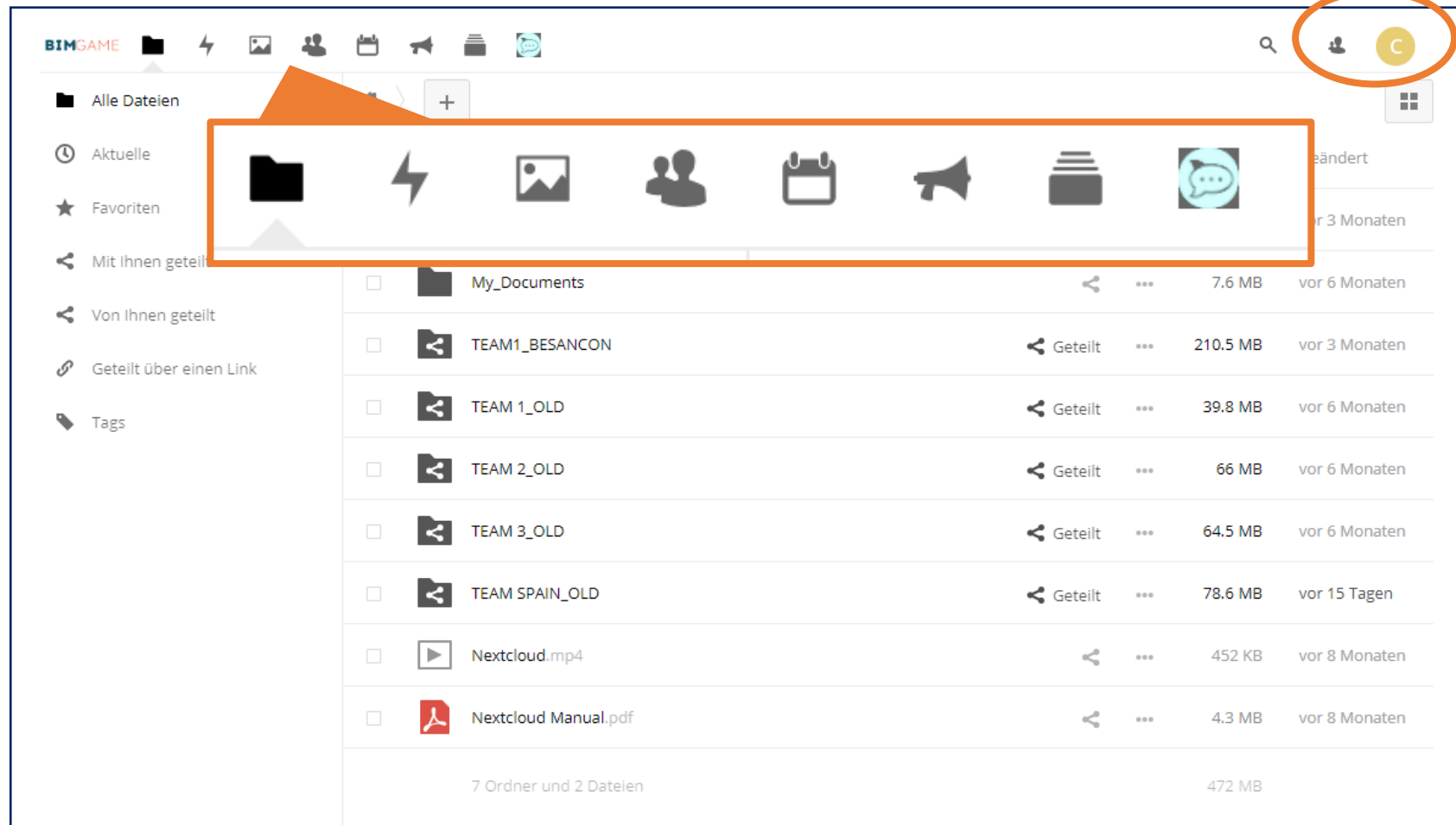

BIM GAME

// nextcloud (e-learning Plattform)

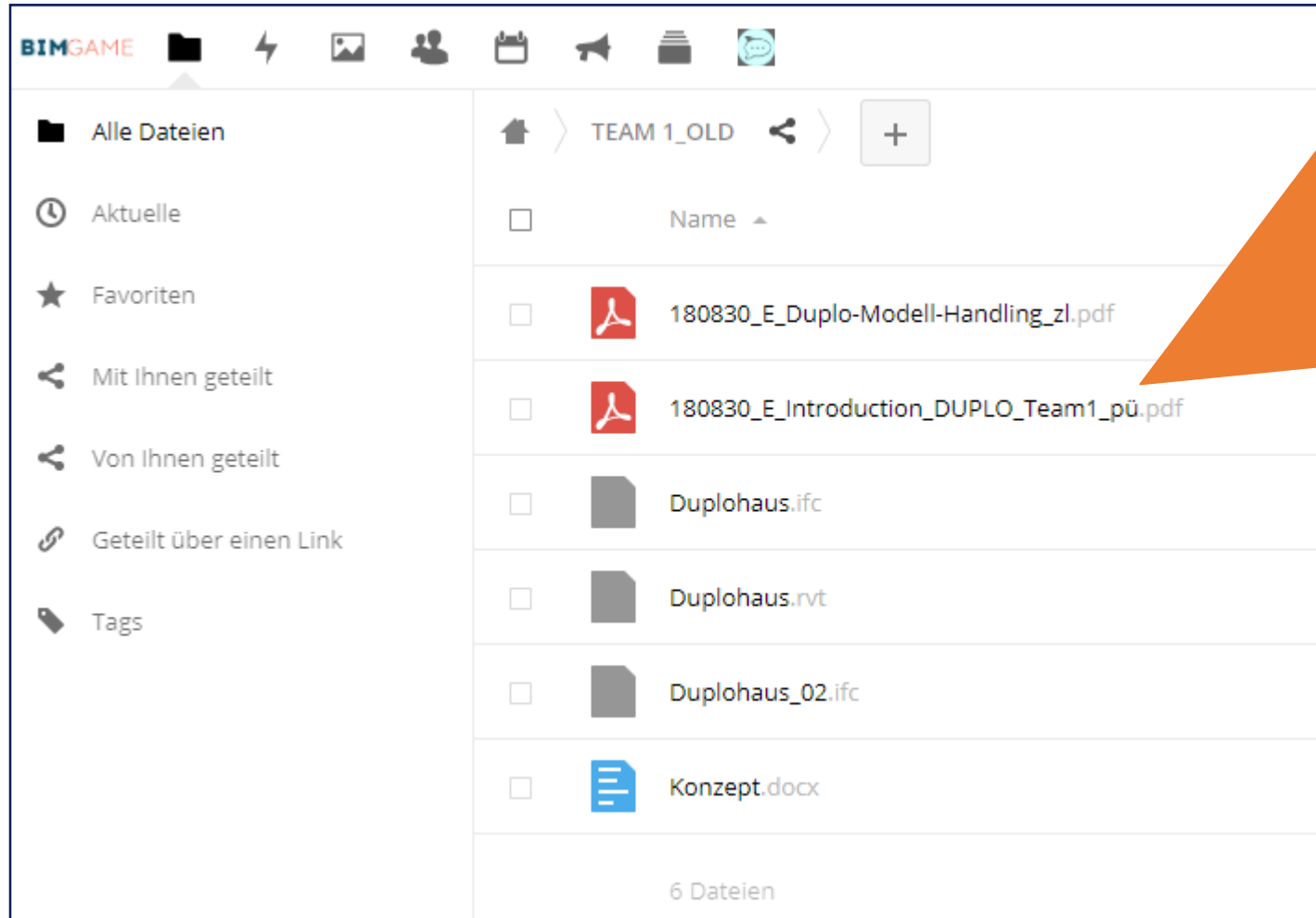

Project Information

The clients insurance company Confidentia AG is planning to build a four-storeyed building with a mixed usage in Wuppertal. The building is symmetric along its north-south-axis. A staircase in the middle connects the eastern and western part of the building.

On the ground floor there are two sales areas of approximately 350m². The salesrooms are built with a cellar.

On the first floor there are two open-plan offices with 12 to 16 workstations on the eastern side of the building. The two open-plan offices are accessible via a spacious common room. On the west side are nine multi-person offices, which are also connected via a large common area. Sanitary facilities for both offices are located in the staircase.

The second floor is also used as office space. The layout is similar to the first floor. In the western part, a conference room is integrated in the common room.

Living areas are located on the 3rd and 4th floor of the building. On the east and west side of the building there are each six living units, which extend over two floors. On the 3rd floor a WC, a living area and a kitchen are located. On the 4th floor, in form of a maisonette, is the bedroom, a bathroom and a small patio.

The construction of the facade of the ground floor consists of a horizontally arranged metal facade with high window bands on all sides of the building. From the first floor a suspended facade of rotatable wooden panels is planned on the north and south side. The East and West sides receive a plaster facade with a centrally inserted window strip across all floors. The roof is designed as a flat roof.

As Figure 1 shows, the building is located in Vorm Eichholz, near the Freudenberg campus of the Bergische Universität Wuppertal. As the plot is not located close to residential buildings, no special regulations regarding noise protection need to be observed.

| | |
|-----------------|-----------------------------------|
| Project title | Floffice Building |
| Client | Insurance company confidentia plc |
| Project address | Vorm Eichholz, 42349 Wuppertal |
| Project number | Confidentia_3024 |

BIM GAME

// nextcloud (e-learning Plattform)

The screenshot displays the BIMGAME interface with a top navigation bar containing icons for home, folder, lightning bolt, image, user, document, bell, and chat. Below the navigation bar, the current workspace is identified as 'TEAM1_BESANCON'. The main content area is divided into five sections:

- BIM model:** Shows a 3D model of a building with green columns on a black base, alongside a software interface with various panels and a list.
- Concept drawings:** Displays a hexagonal grid with black shapes, a white hexagonal grid, and two technical drawings of a hexagon with dimensions (20, 20, 20, 20, 20, 20) and a height of 10.
- Lego:** Shows four different views of a colorful Lego structure built on a grey base.
- Price calculation:** A table with columns for 'Preisliste', 'Lini', 'Familie und Sort', and 'Menge'. The table contains 10 rows of data.
- Wooden structure:** Shows a 3D model of a wooden structure, including a corner joint and a full frame, with various wooden components and hardware like screws and brackets.

| Preisliste | Lini | Familie und Sort | Menge |
|------------|-----------------|--|------------|
| 24 | Stange 2 | M.W. System, Jari NW, Duplo, HD, Grau | 2.880,00 € |
| 24 | Dachstreben 1.1 | M.W. System, Jari NW, Duplo, HD, Grau | 2.880,00 € |
| 24 | Dachstreben 1.2 | M.W. System, Jari NW, Duplo, HD, Grau | 2.880,00 € |
| 24 | Dachstreben 1.3 | M.W. System, Jari NW, Duplo, HD, Grau | 2.880,00 € |
| 24 | Dachstreben 1.4 | M.W. System, Jari NW, Duplo, HD, Grau | 2.880,00 € |
| 24 | Stange 1 | M.W. System, Jari NW, Duplo, HD, Grau | 2.880,00 € |
| 24 | Dachstreben 1.5 | M.W. System, Jari NW, Duplo, HD, Grau | 2.880,00 € |
| 24 | Dachstreben 1.6 | M.W. System, Jari NW, Duplo, HD, Grau | 2.880,00 € |

BIM GAME

// nextcloud (e-learning Plattform)

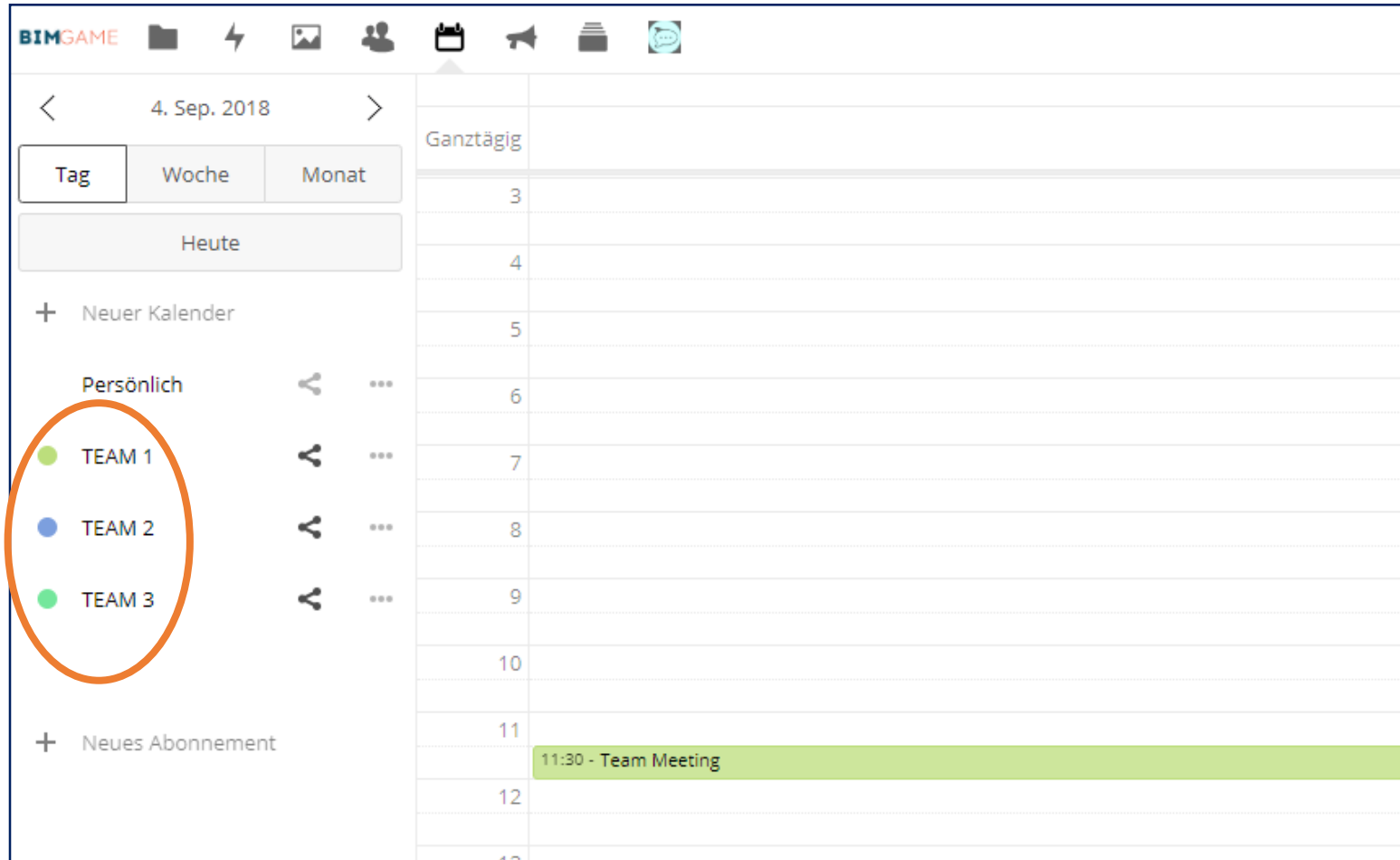

BIM GAME

// nextcloud (e-learning Plattform)

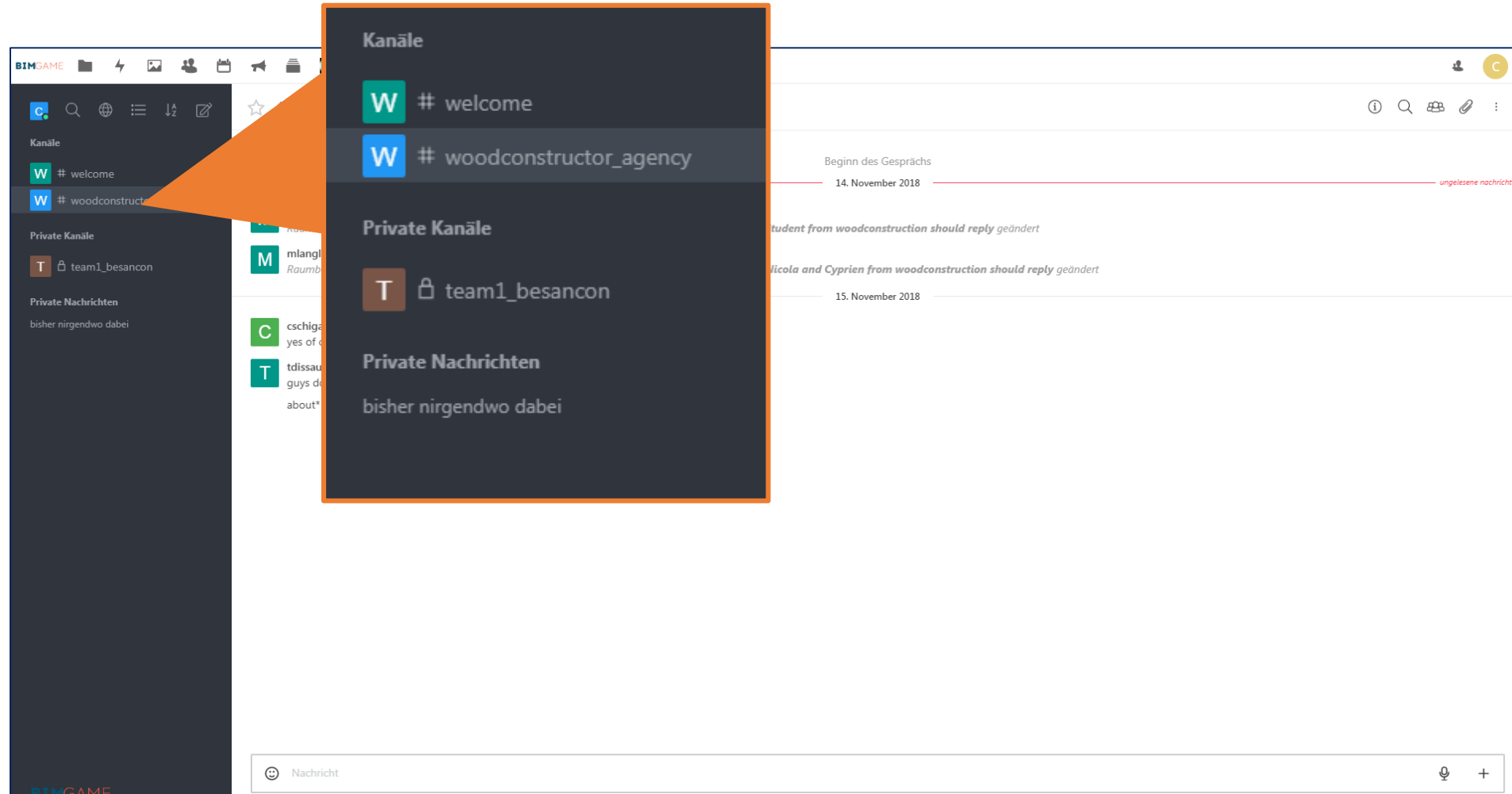

BIM GAME

// Rolle des Lehrers

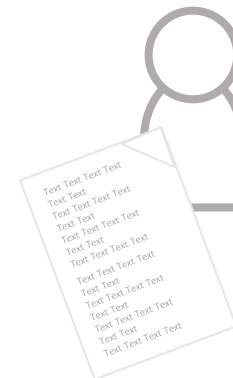
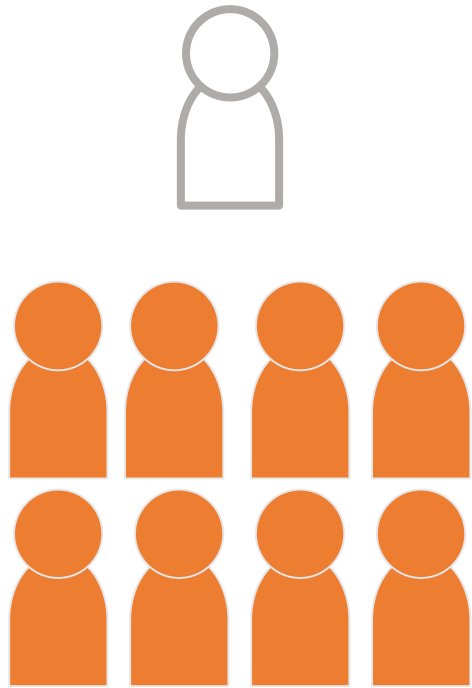

BIM GAME

// Rolle des Lehrers

The screenshot displays a user interface for a BIM activity gallery. On the left is a vertical navigation menu with the following items: 'Alle Aktivitäten' (selected), 'Von Ihnen', 'Von anderen', 'Favoriten', 'Dateiänderungen', 'Sicherheit', 'Dateifreigaben', 'Kalender', 'Aufgaben', and 'Kommentare'. The main content area is titled 'Galerie' and shows a list of activities grouped by date. Each activity entry includes a refresh icon, a user profile icon, the user name 'Jaime Lopez', and the action performed on a specific XML file. The activities are as follows:

- 11. Februar 2019**
 - Jaime Lopez hat **Diagrama trabajo.xml** geändert
- 10. Februar 2019**
 - Jaime Lopez hat **Diagrama trabajo.xml** geändert
- 9. Februar 2019**
 - Jaime Lopez hat **Diagrama trabajo.xml** geändert
 - Jaime Lopez hat **flUJODETRABAJOC.xml** geändert
 - Jaime Lopez hat **flUJODETRABAJOC.xml** erstellt

Each activity entry is followed by a double-headed arrow icon (<>).

BIM GAME

// Rolle des Lehrers

| Utilisateur Infos | | | | | Chats | | | | | Total | | |
|----------------------------|------------|----------|-----------|------------|---------------|--------------------|-------------|-------------|----------------|-------------|-------------|----------|
| Rôle | Login | Civilité | Nom | Prénom | Messages chat | Destinataires chat | Bonus chats | Malus chats | Résultat chats | Bonus total | Malus total | Résultat |
| gestion du patrimoine | mburns | M | Burns | Montgomery | 0 | | 0 | 0 | 0 | 0 | 0 | 50 |
| tuteur | ffroidurot | M | FROIDUROT | FLORIAN | 2 | simpson bart | 2 | 0 | 2 | 8 | 0 | 58 |
| Élu local | jjones | M | Jones | Jimbo | 0 | | 0 | 0 | 0 | 0 | 0 | 50 |
| usager | bsimpson | M | Simpson | Bart | 2 | froidurot florian | 2 | 0 | 2 | 8 | 0 | 58 |
| maintenance - exploitation | hsimpson | M | Simpson | Homer | 0 | | 0 | 0 | 0 | 3 | 0 | 53 |

Voir 1 à 5 of 5 enregistrements

BIM GAME

// Rolle des Lehrers

| Utilisateur Infos | | | | | Dépôts fichiers | | | Total | | | |
|----------------------------|------------|----------|-----------|------------|-----------------|--------------|--------------|-----------------|-------------|-------------|----------|
| Rôle | Login | Civilité | Nom | Prénom | Dépôts | Bonus dépôts | Malus dépôts | Résultat dépôts | Bonus total | Malus total | Résultat |
| gestion du patrimoine | mburns | M | Burns | Montgomery | 0 | 0 | 0 | 0 | 0 | 0 | 50 |
| tuteur | ffroidurot | M | FROIDUROT | FLORIAN | 1 | 1 | 0 | 1 | 8 | 0 | 58 |
| Élu local | jjones | M | Jones | Jimbo | 0 | 0 | 0 | 0 | 0 | 0 | 50 |
| usager | bsimpson | M | Simpson | Bart | 2 | 2 | 0 | 2 | 8 | 0 | 58 |
| maintenance - exploitation | hsimpson | M | Simpson | Homer | 0 | 0 | 0 | 0 | 3 | 0 | 53 |

BIM GAME

// Rolle des Lehrers

| Utilisateur Infos | | | | | Mails | | | | | | Total | | |
|----------------------------|------------|----------|-----------|------------|---------------|---|-------------|-------------|-------------|----------------|-------------|-------------|----------|
| Rôle | Login | Civilité | Nom | Prénom | Mails envoyés | Destinataires mails | Mails reçus | Bonus mails | Malus mails | Résultat mails | Bonus total | Malus total | Résultat |
| gestion du patrimoine | mburns | M | Burns | Montgomery | 0 | | 3 | 0 | 0 | 0 | 0 | 0 | 50 |
| tuteur | ffroidurot | M | FROIDUROT | FLORIAN | 5 | florian froidurot, jimbo jones, bart simpson, homer simpson, montgomery burns | 1 | 5 | 0 | 5 | 8 | 0 | 58 |
| Élu local | jjones | M | Jones | Jimbo | 0 | | 2 | 0 | 0 | 0 | 0 | 0 | 50 |
| usager | bsimpson | M | Simpson | Bart | 4 | jimbo jones, bart simpson, homer simpson, montgomery burns | 4 | 4 | 0 | 4 | 8 | 0 | 58 |
| maintenance - exploitation | hsimpson | M | Simpson | Homer | 3 | bart simpson, montgomery burns | 2 | 3 | 0 | 3 | 3 | 0 | 53 |

BEISPIEL FÜR EIN
SZENARIO

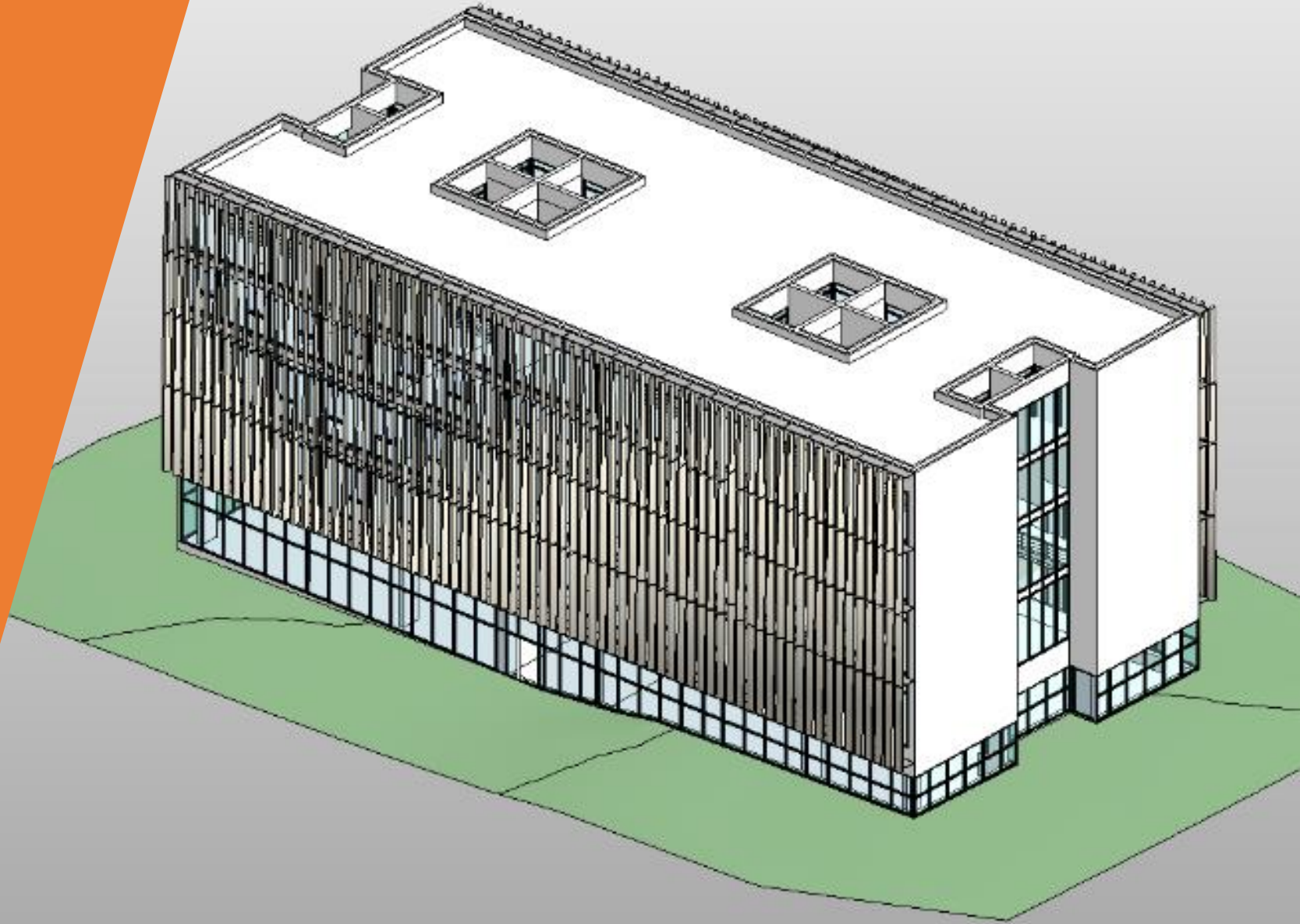

BEISPIEL FÜR EIN SZENARIO

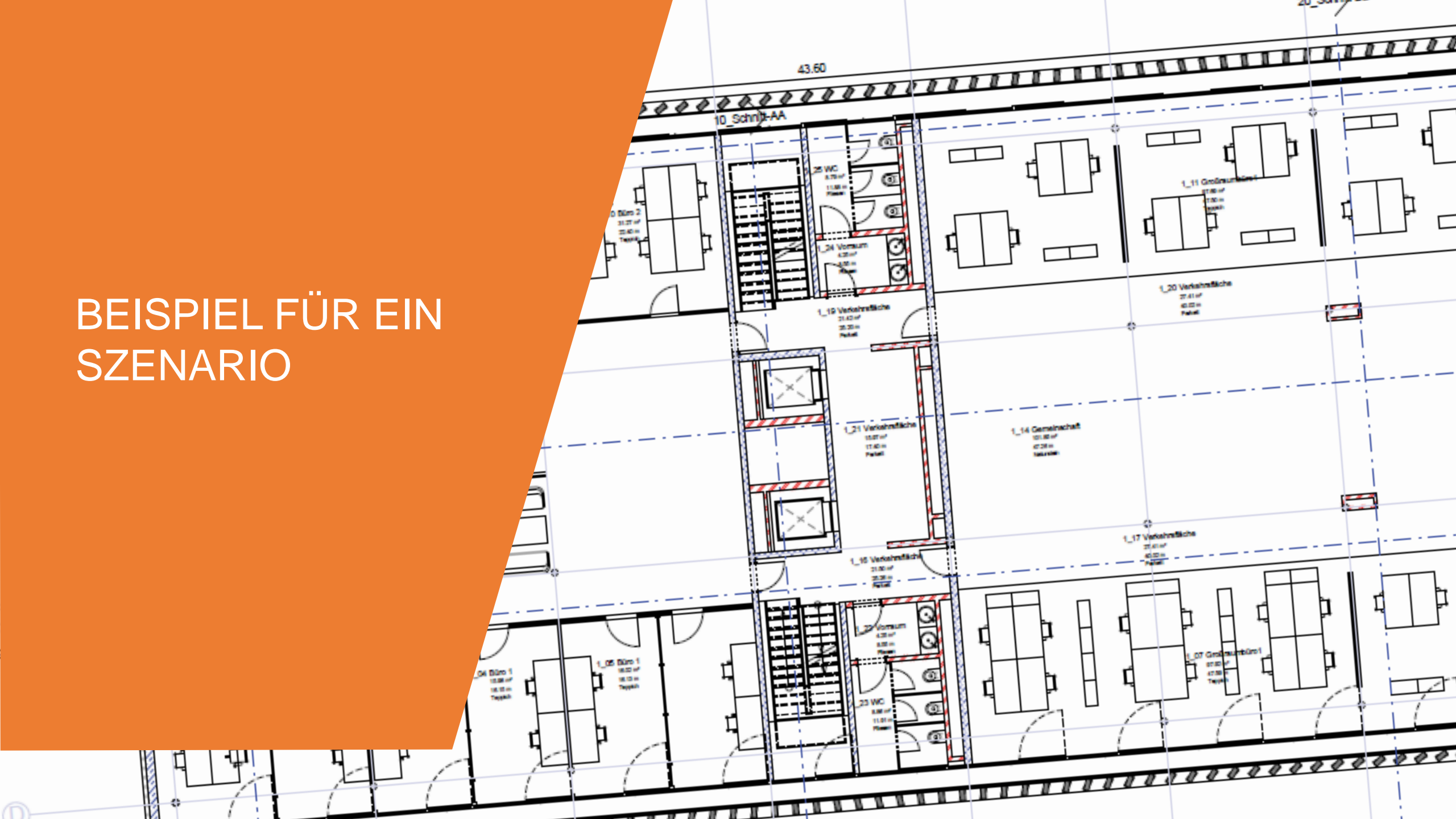

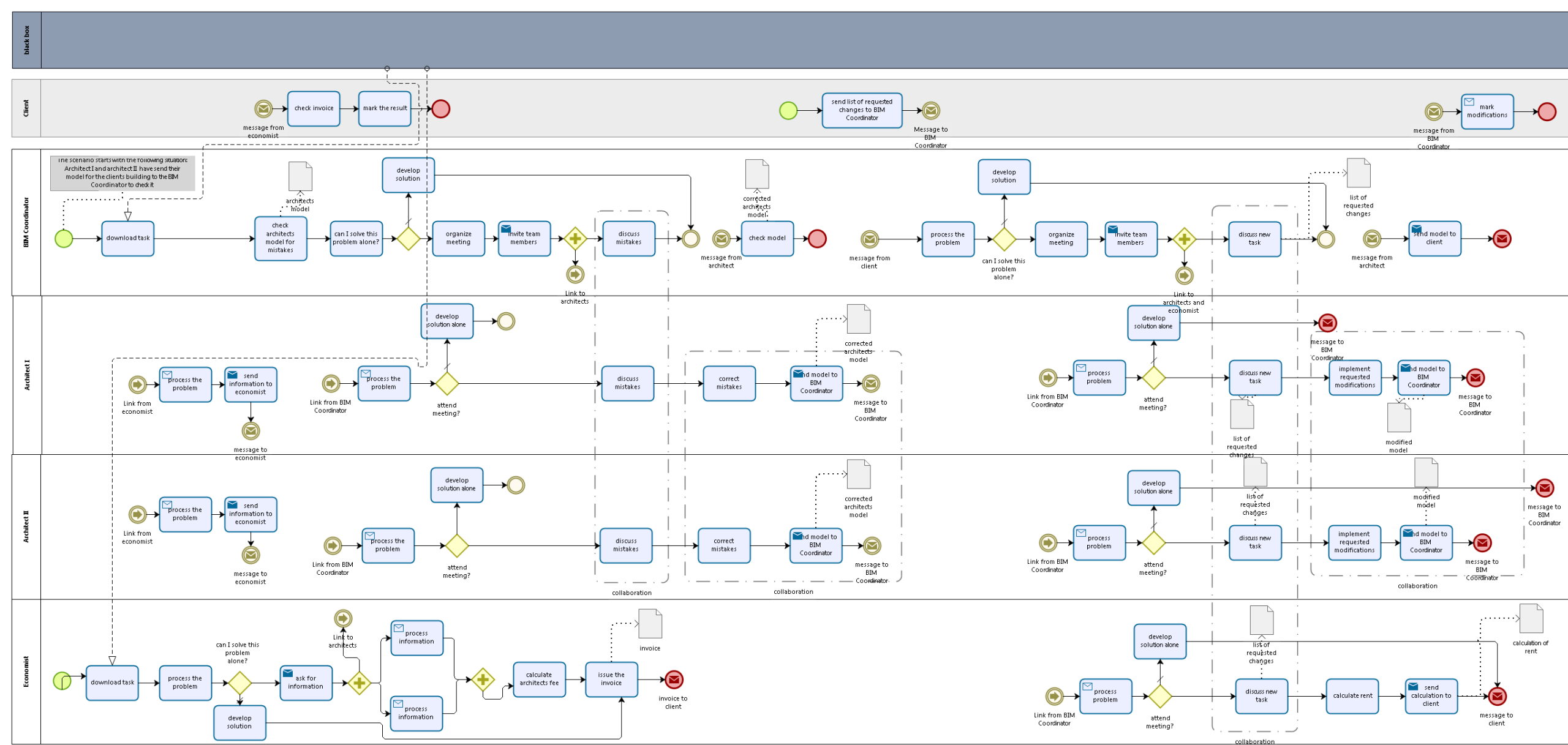

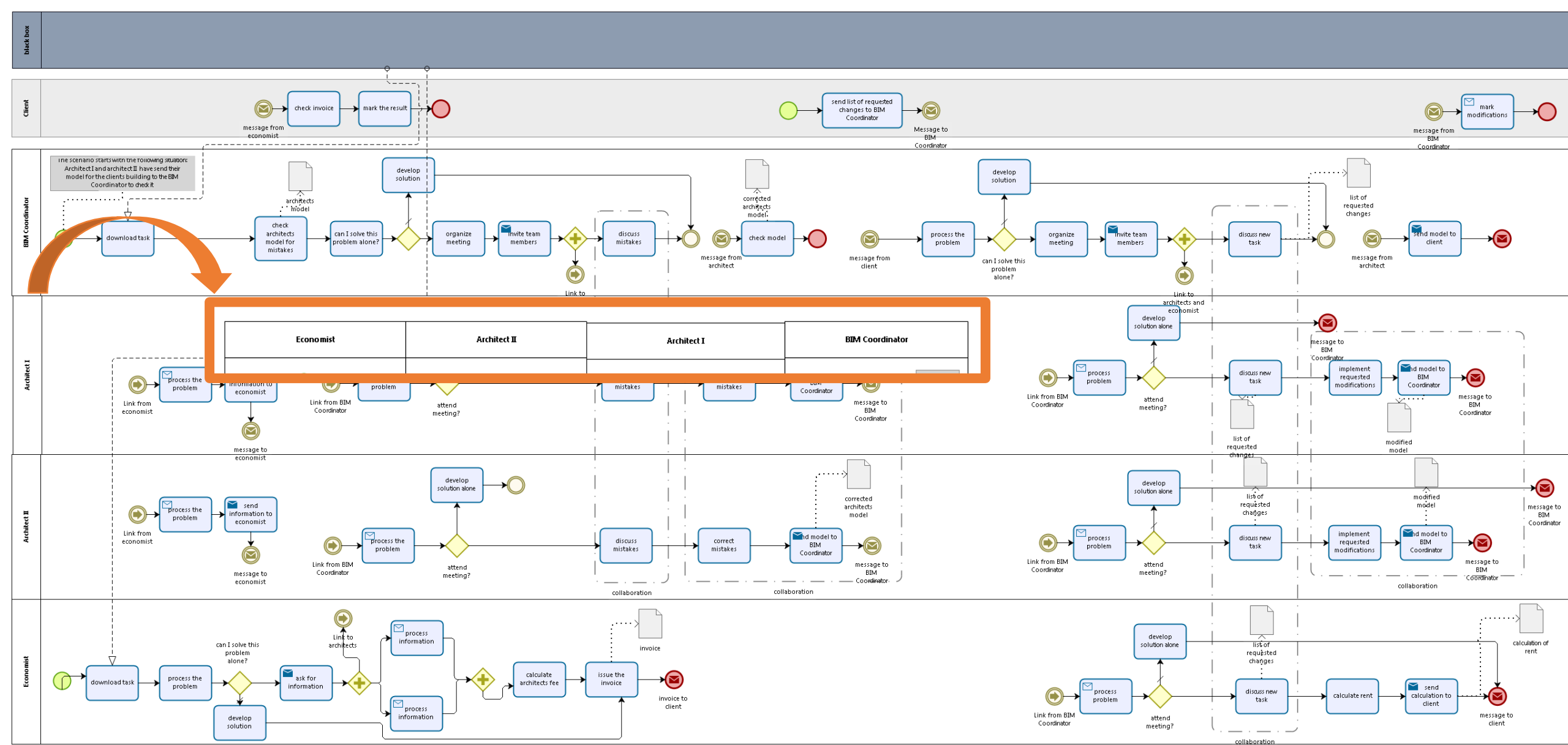

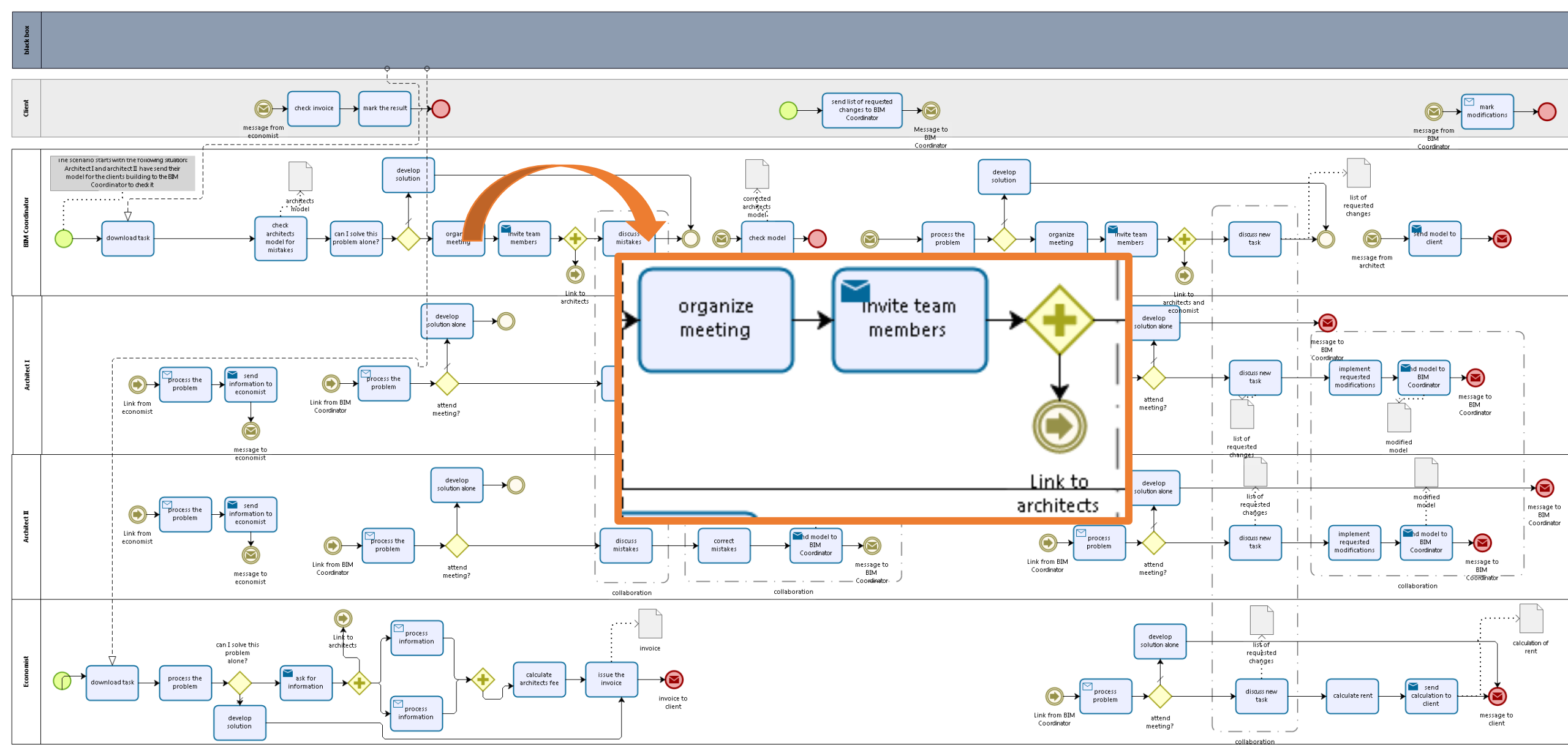

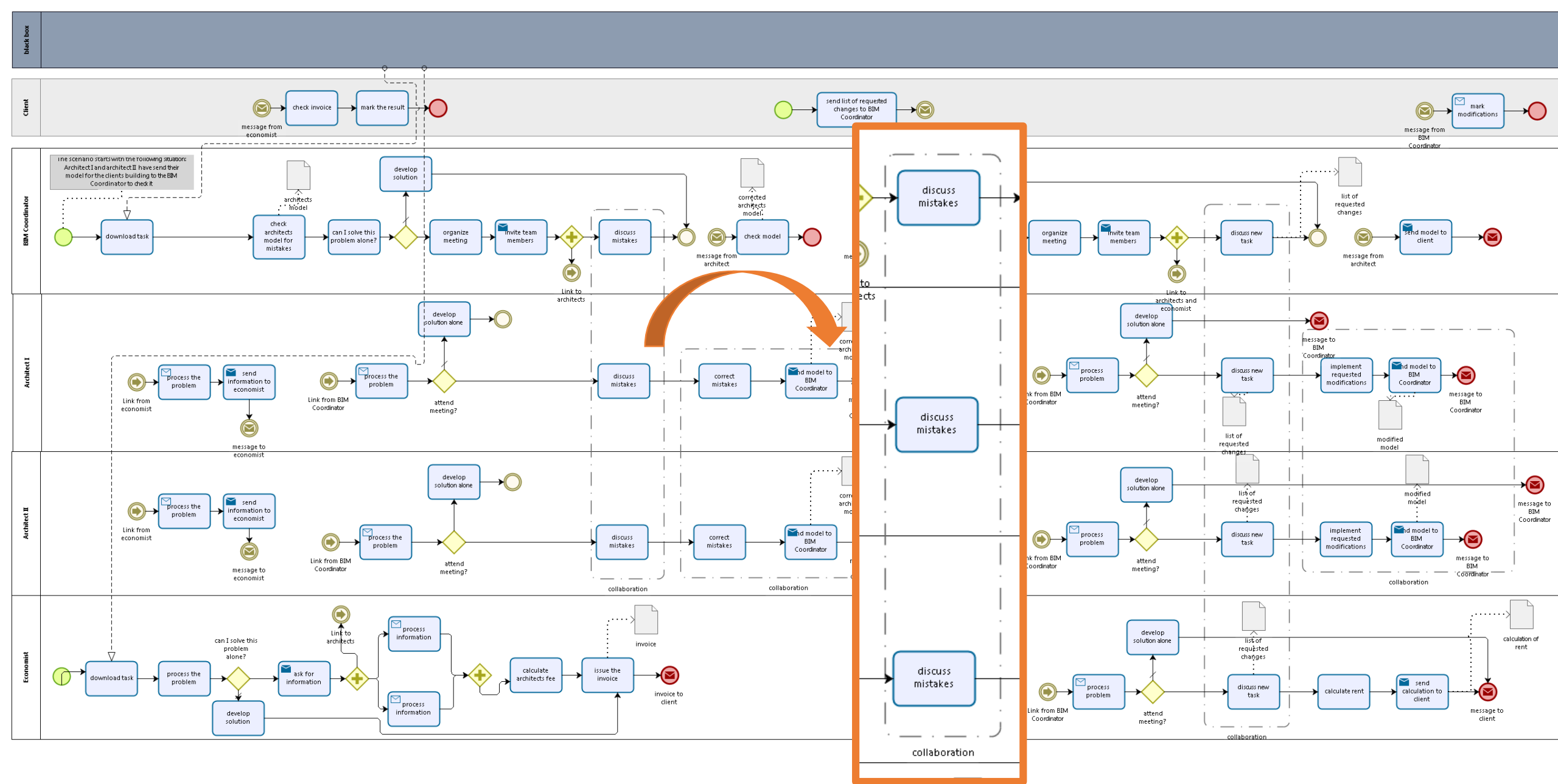

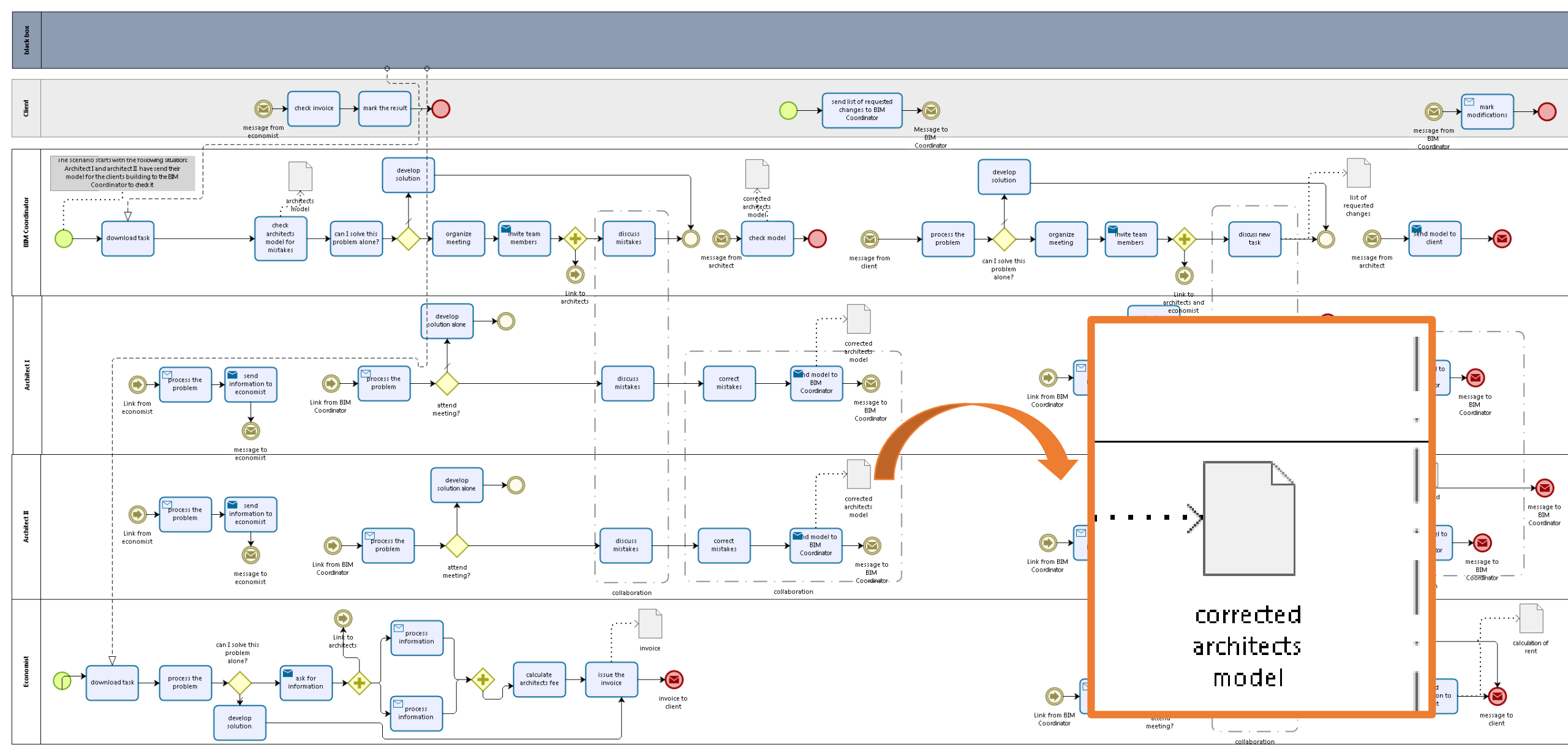

EINGEBAUTE FEHLER IM MODELL



Typeneigenschaften

Familie: Drehflügel 1-flg - Stahlzarge

Typ: 68.5 x 2.05

Typenparameter

| Parameter | Wert |
|--------------------------------------|-------------------|
| Konstruktion | |
| Funktion | Außen |
| Wandabschluss | Nach Basisbauteil |
| Konstruktionstyp | |
| Abmessungen | |
| Rohbaubreite | 0.6850 |
| Höhe | 2.0500 |
| Breite | 0.6850 |
| Dicke | |
| Analytische Eigenschaften | |
| Durchlässigkeit für sichtbares Licht | |
| Thermischer Widerstand (R) | |
| Gesamtenergiedurchlassgrad | |
| Wärmeübergangskoeffizient (U) | |
| Analytische Konstruktion | <Keine Auswahl> |
| ID-Daten | |
| Bauelement | 16.03 |
| Modell | |
| Hersteller | |

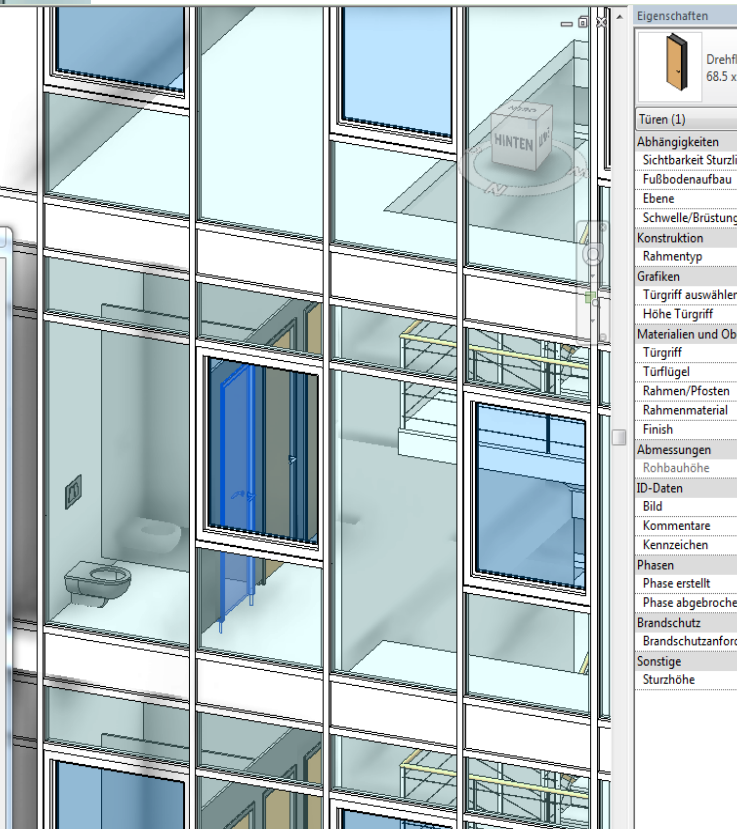

UMSETZUNGS- BEISPIEL



UMSETZUNGS- BEISPIEL



UMSETZUNGS- BEISPIEL

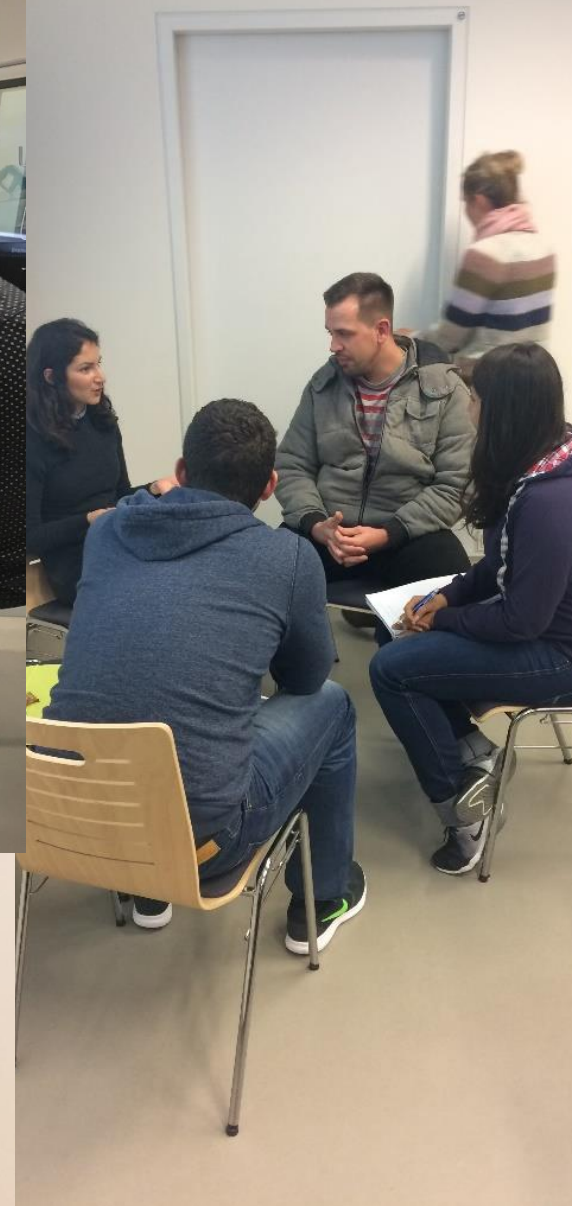

BIM GAME

// Warum sollte ich es anwenden?



Aktiv statt passiv



Perspektivwechsel



Üben in sicherer
Umgebung



Spielerisches Lernen



<https://shop.lego.com/de-DE/LEGO-Minifiguren-The-LEGO-Movie-Serie-71004>

Kollaborativ



SPASS AM LERNEN

VERBESSERUNG
ONLINEPLATTFORM

TESTUMSETZUNGEN

ABSCHLUSS-
KONGRESS



WHAT'S
NEXT?

VIELEN DANK FÜR DIE
AUFMERKSAMKEIT!